

This drawing is based on the original building survey carried out in May 2019, drawing nos: 1873-MB-100-1 and 1873-E-100-1 and has been re-produced with the kind permission of Casterbridge Land Surveys of Weymouth.

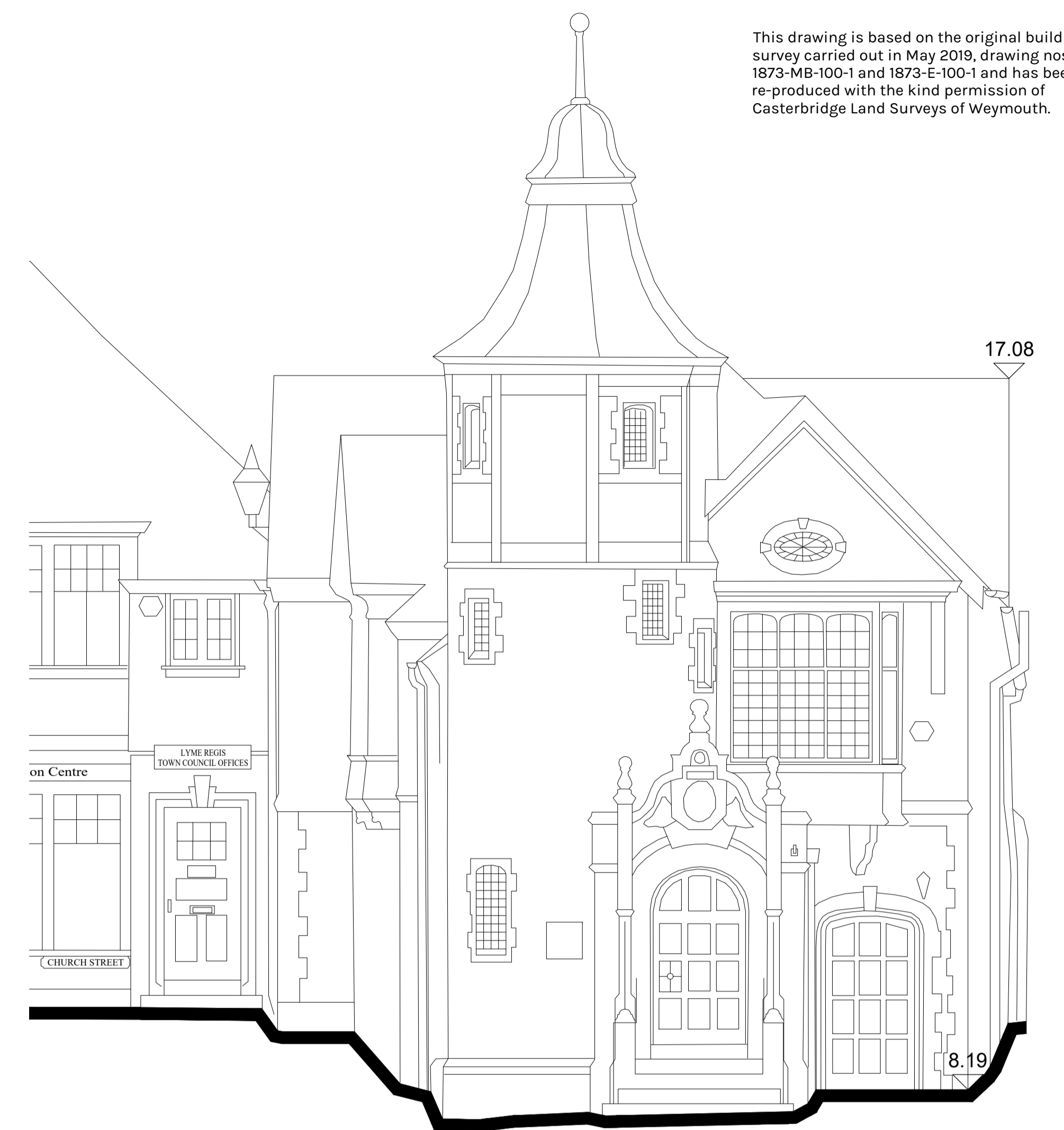

NORTH ELEVATION



WEST ELEVATION

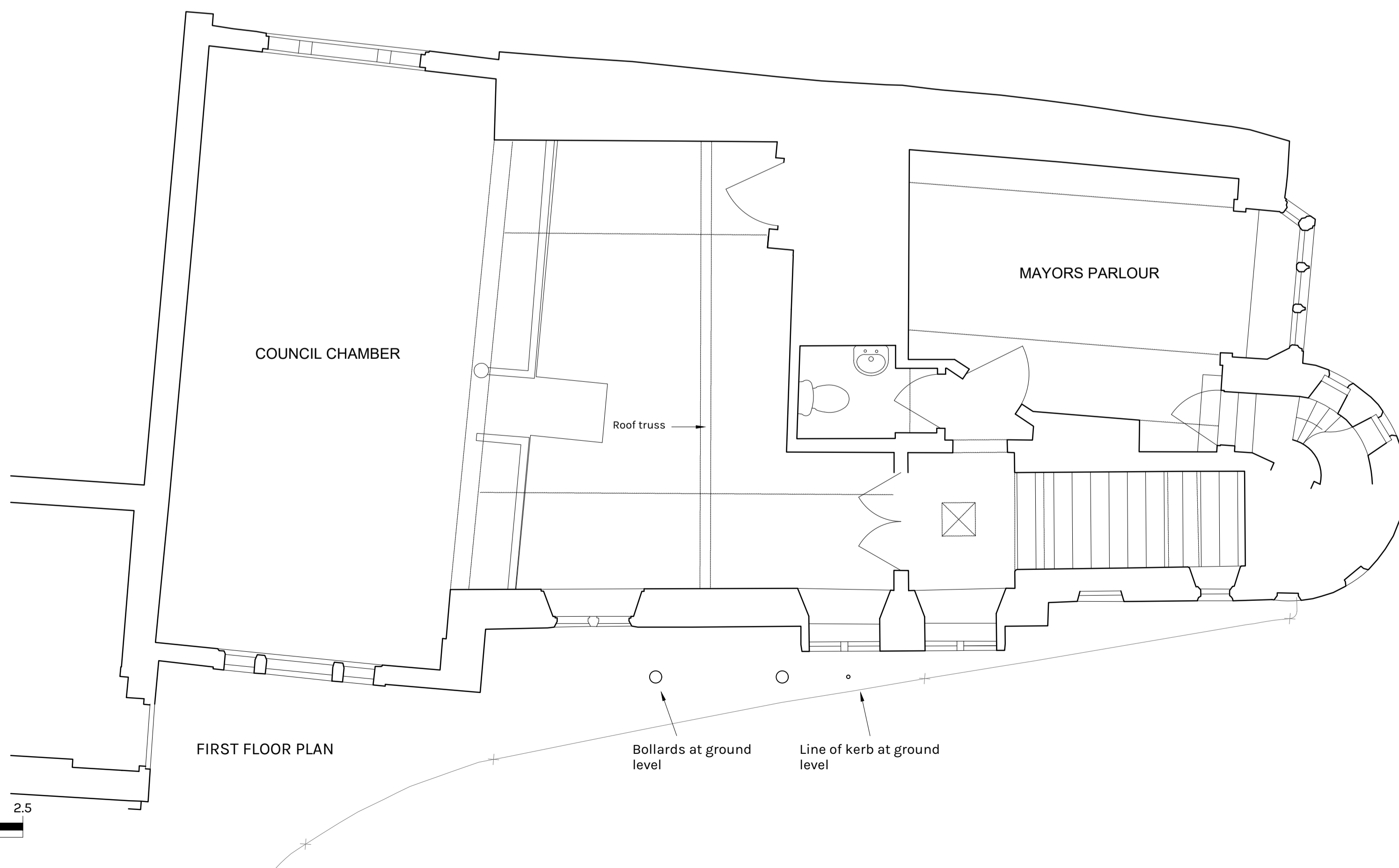

FIRST FLOOR PLAN

Planning & LBC
Application Issue
06.11.2020

**CRICKMAY
STARK
ARCHITECTS**

13-14 Princes Street
Dorchester
Dorset
DT1 1TW
T 01305 262636
E info@crickmaystark.co.uk
www.crickmaystark.co.uk

GUILDHALL
CHURCH STREET
LYME REGIS
For LYME REGIS TOWN COUNCIL
SURVEY
FIRST FLOOR PLAN AND ELEVATIONS

SCALE 1:50 @ A1
DATE September 2019
DRAWN S Pitter

19/045/S1