

GROUND FLOOR PLAN

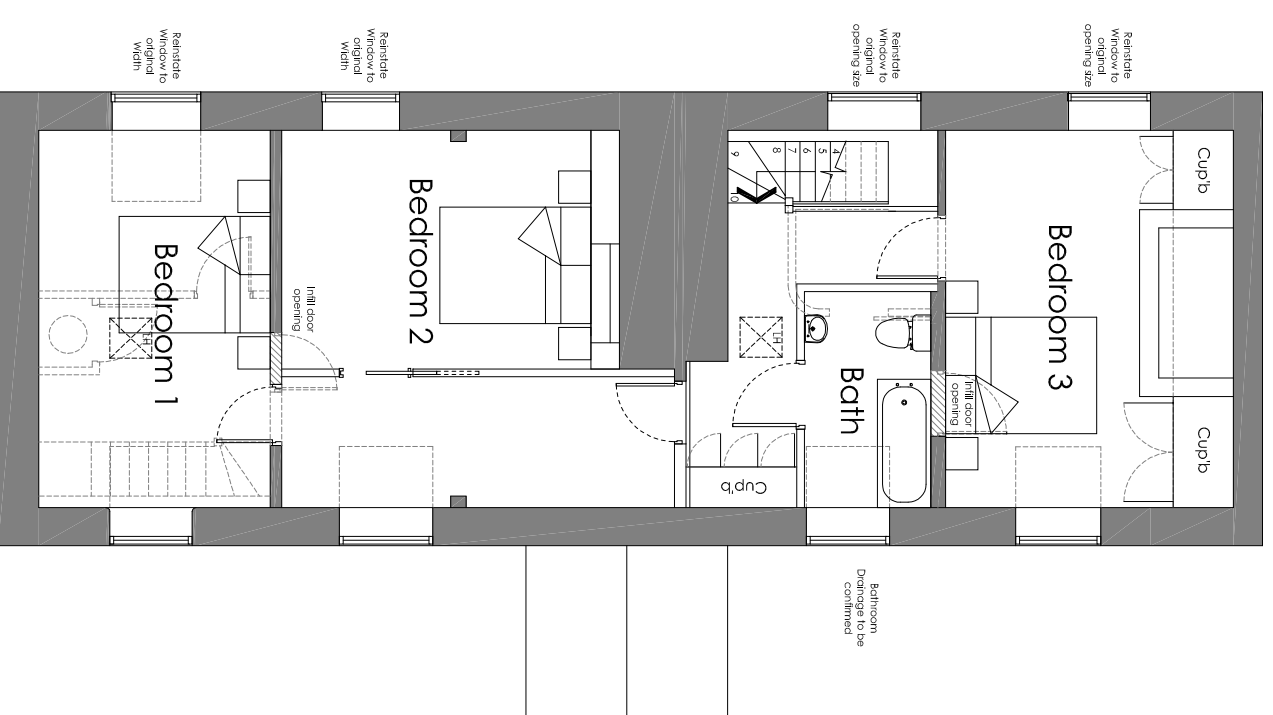

FIRST FLOOR PLAN

Rev Date Description



Robbie Roskell Architectural & Building Consultants Ltd
 T 01308 861095 | E office@rrabc.co.uk | W www.rrabc.co.uk
 Unit 3 Whitehart Yard, Hogshill Street, Beaminster, Dorset DT8 3AE

ALTERATIONS & EXTENSION

at
 POORTON HOUSE
 SOUTH POORTON, BRIDPORT DT6 3TJ
 for
 MISS E GRIFFIES WELD

PROPOSED GA PLANS

Scale Date Drawn by
 1:100 OCT 20 CJ

20 / 101 / 05 Rev

Drawn to stated scale for purposes of Planning application, Building Regs submission and estimating. Sealing out to be agreed on site and all critical dimensions checked