

- Roof either natural slates or good condition second hand double roman clay tiles (as that approved for the barn conversion).
- Oak posts, beams & braces, stone bases horizontal posts
- oak doors & frame left untreated to weather a silver/grey colour.

E A 2

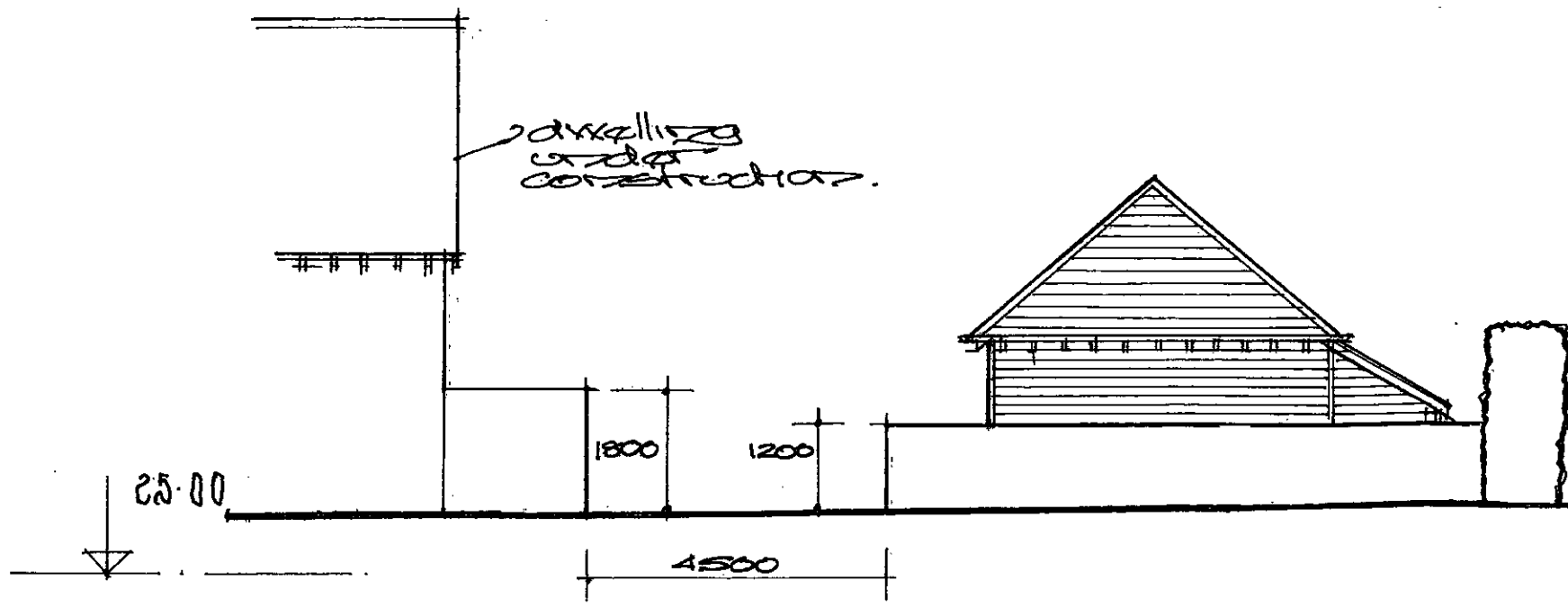

- wide feather edged weather boarding to the walls, left untreated to weather a silver/grey colour.
- existing 2500 high hedge etc.

N O R T H

S O U T H @ A 3

PROPOSED ELEVATIONS - 1

 <p>DAVID WREN MCIAT Architectural Technologist Building Design Consultant Greenacres • Bradford Peverell Dorchester • Dorset • DT2 9SQ Telephone & Facsimile: 01305 263883</p>	Project THE BARN HOUSE, LODERS, BRIDPORT FOR MR & MRS A P CHANT	
	Date: November 2020	Scale: 1:100