

**Extension proposed finishes**

- Roof- Slate to match existing
- Walls- Natural stone to match existing
- Windows- Wood effect powder coated aluminum
- Fascia- White UPVC to match existing
- Rainwater goods- UPVC to match existing

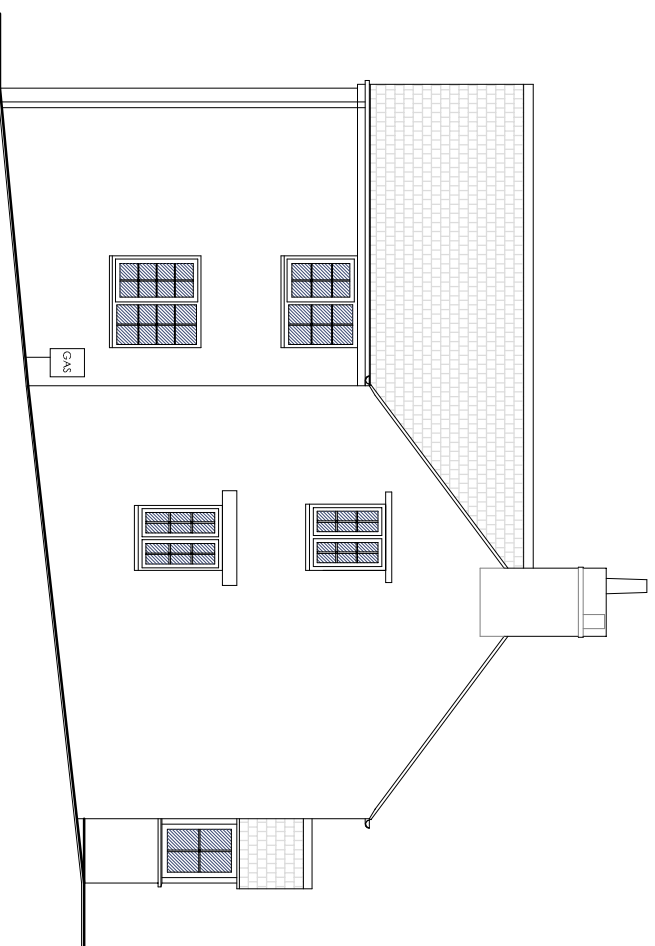

WEST ELEVATION

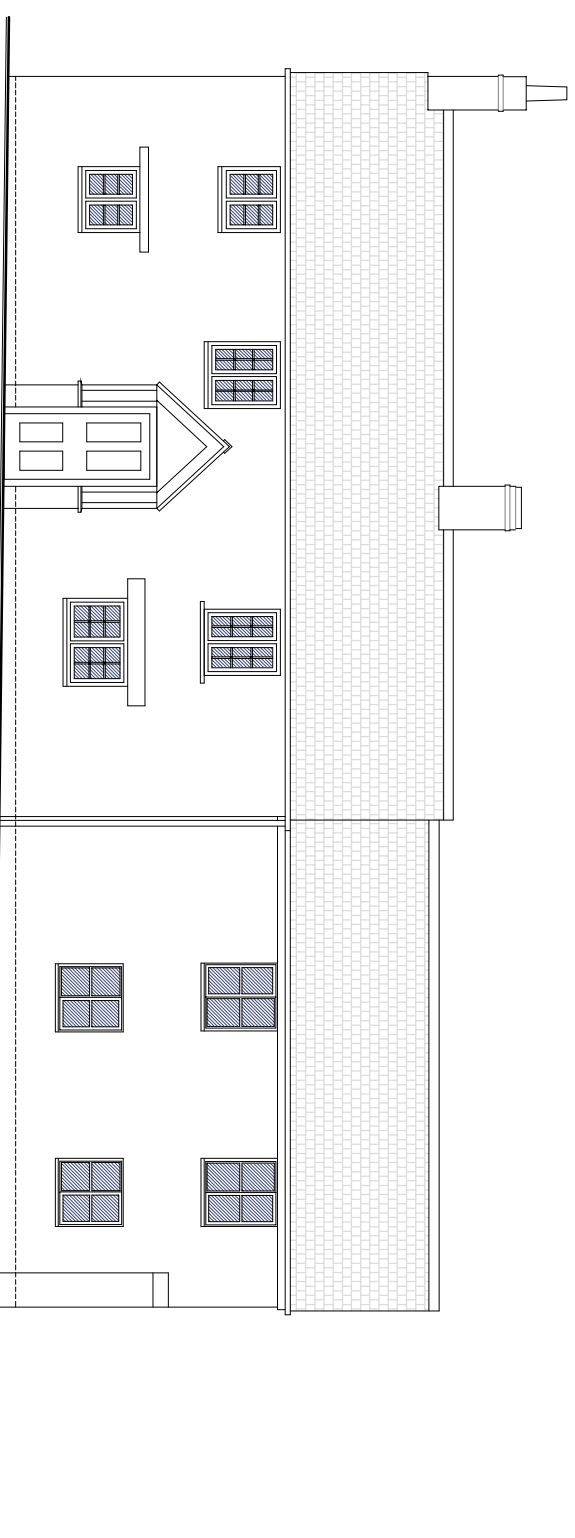

SOUTH ELEVATION

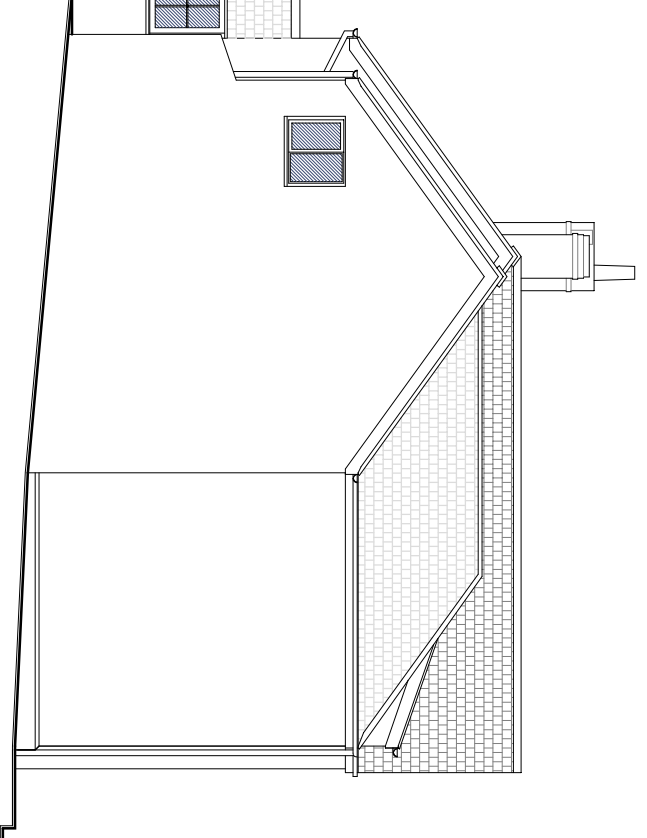

EAST ELEVATION

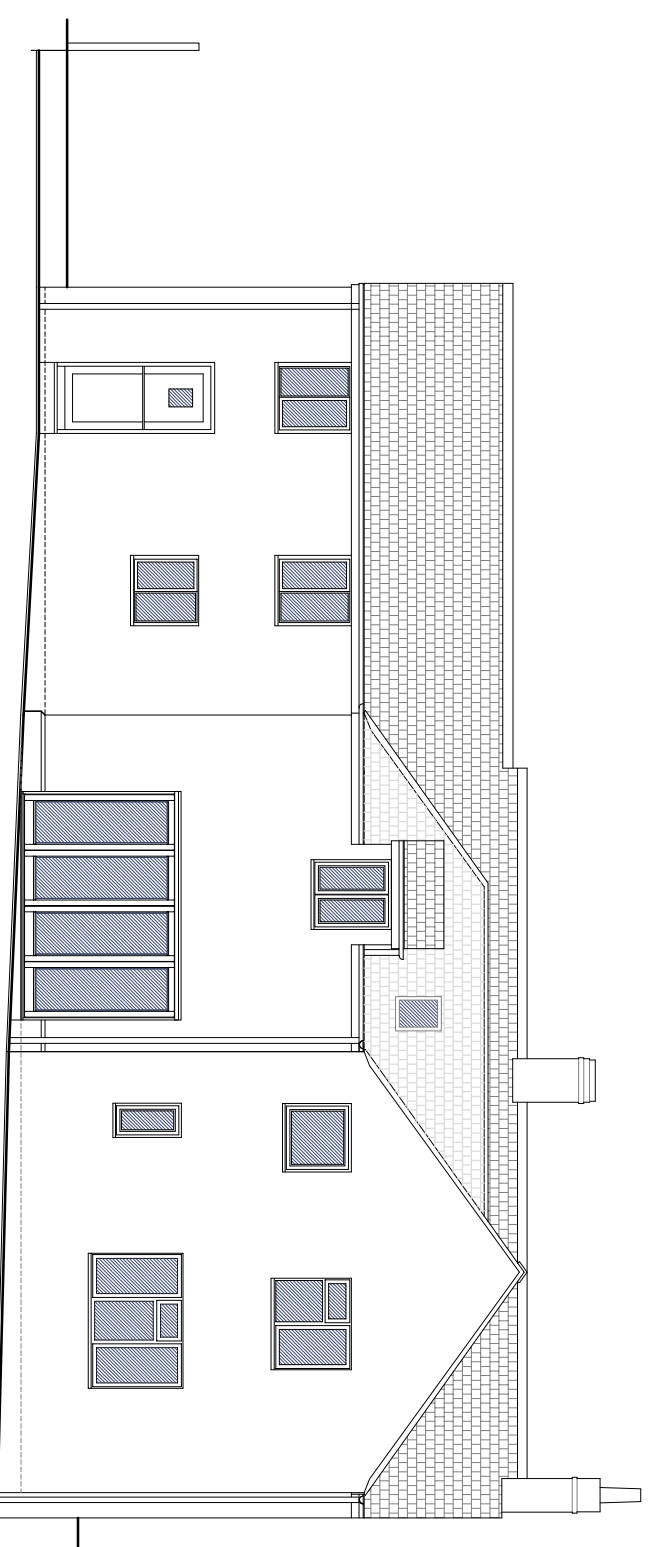

NORTH ELEVATION

**PLANNING**

**This is a planning drawing and is not sufficiently detailed for pricing purposes**

Rev	Date	Description
-----	------	-------------



Robbie Roskeill Architectural & Building Consultants Ltd  
t 01308 861095 | e office@rrabc.co.uk | w www.rrabc.co.uk  
Unit 3 Whitehart Yard, Hogshill Street, Beaminster, Dorset DT8 3AE

**ALTERATIONS & EXTENSION**

of  
**KITTY COTTAGE, 107 SOUTHOVER**  
**BURTON BRADSTOCK, DORSET.**

for  
**MR & MRS M. COX**

**PROPOSED ELEVATIONS**

Scale	Date	Drawn by
1:100	NOV 20	CJ

**20 / 100 / 105** Rev

Down to stated scale for purposes of Planning application, Building Regs submission and estimating. Settling out to be agreed on site and all critical dimensions checked