

Existing Elevations:

WRAXALL MANOR, DORCHESTER

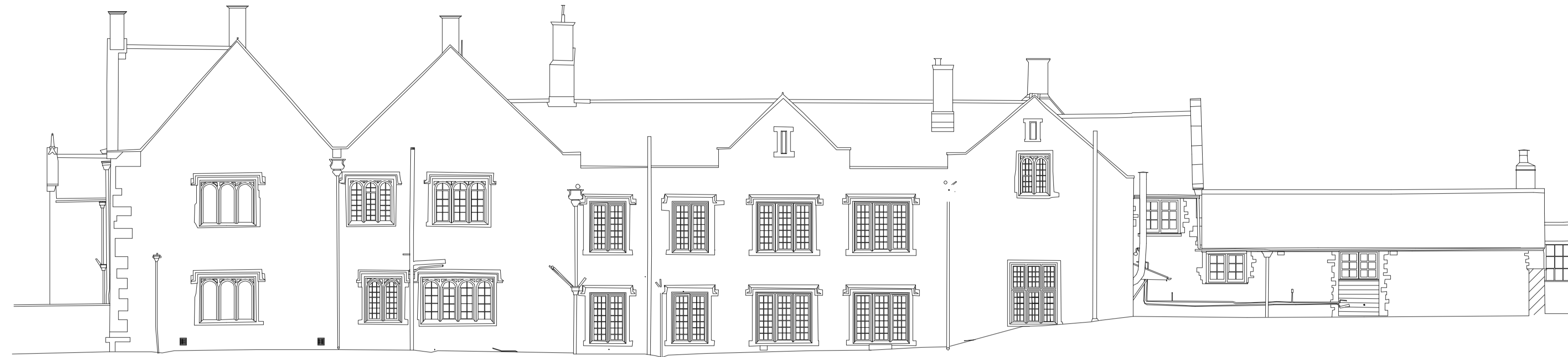

NORTH ELEVATION

Datum 140.0m



SOUTH ELEVATION

Datum 140.0m



EAST ELEVATION

Datum 140.0m



WEST ELEVATION

Datum 140.0m

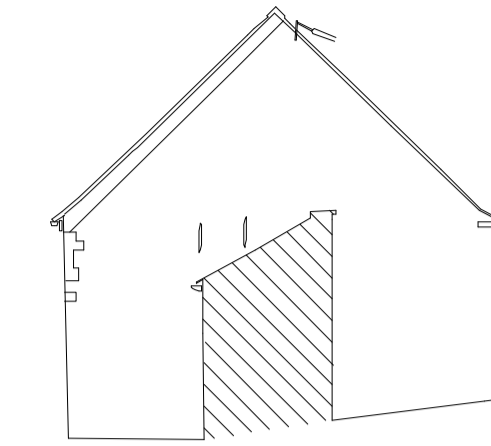

EAST ELEVATION

Datum 140.0m

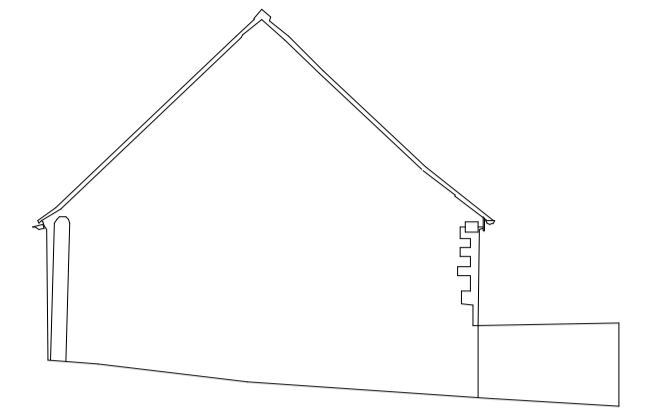

WEST ELEVATION

Datum 140.0m

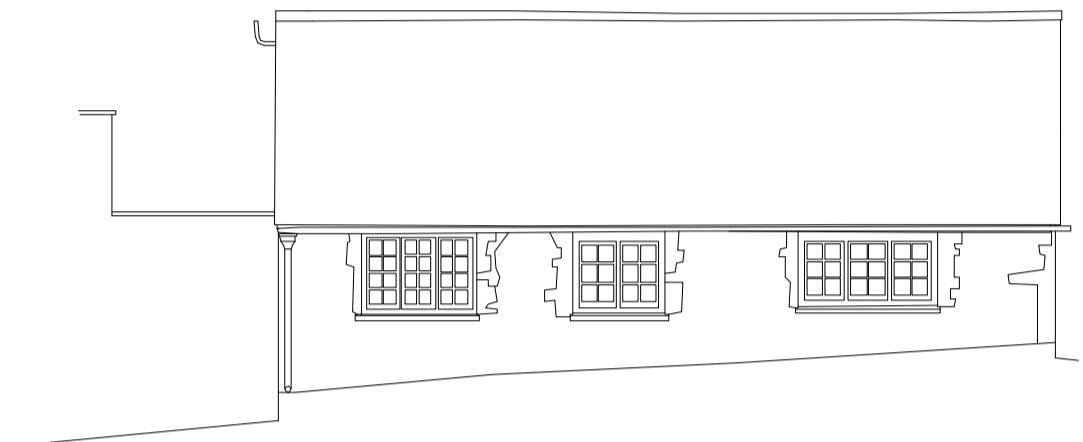

NORTH ELEVATION

Datum 140.0m



SOUTH ELEVATION

Datum 140.0m

THESE DRAWINGS ARE FOR PLANNING PURPOSES ONLY
ALL MEASUREMENTS MUST BE CHECKED ON SITE.
DO NOT SCALE FROM THIS DRAWING

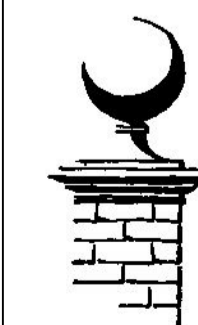

TFH REEVE

ARCHITECTURAL DESIGN · CONSULTANCY
SURVEYS · RESTORATION
CONSERVATION EXPERTISE

Tel: 01747 828677

DONHEAD MILL
DONHEAD ST ANDREW
SHAFTESBURY
DORSET SP7 9EP

FAX: 01747 829205
e-mail: mail@dalbyreeve.co.uk

CLIENT: Mr & Mrs R Boileau
JOB: Wraxall Manor, Higher Wraxall,
Dorchester, Dorset, DT2 0HP

DWG: Existing Elevations

SCALE: as shown
DATE: 02/2020
DRAWN: TFR
CHECKED: TFR

DWG N°: 1317/07