

Walls - wide oak
 feather edged
 wall to boarding
 left natural to
 right silver grey.
 Wierberger Ltd
 circa Kassandra
 Multi facing wide planks.

WEST

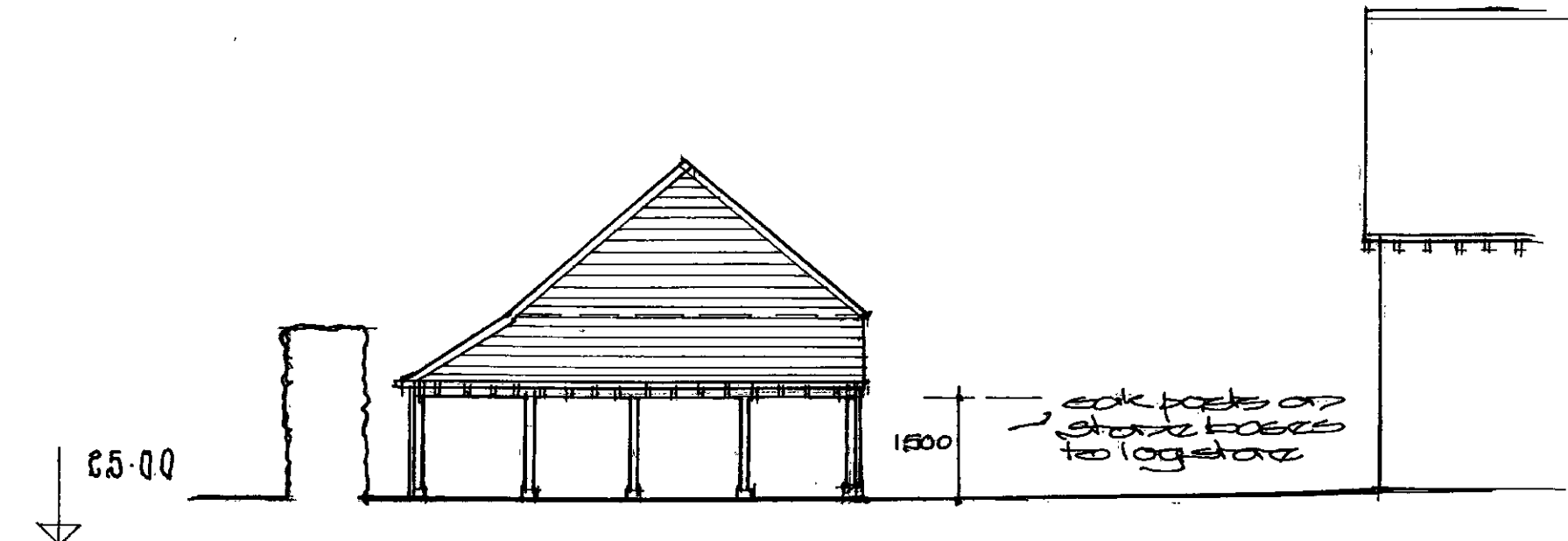

oak posts on
 stone bases
 to together

SOUTH

SOUTH EAST

PROPOSED ELEVATIONS - 2

	DAVID WREN MCIAT Architectural Technologist Building Design Consultant Greenacres • Bradford Peverell Dorchester • Dorset • DT2 9SQ Telephone & Facsimile: 01305 263883		Project THE BARN HOUSE, LODERS, BRIDPORT FOR MR & MRS A P CHANT	
	Date: November 2020	Scale: 1:100	Drawing No: 40/120/5	©