

09 DEC 2020

'ANTHRACITE' GREY UPVC DOUBLE GLAZED CASEMENT WINDOWS

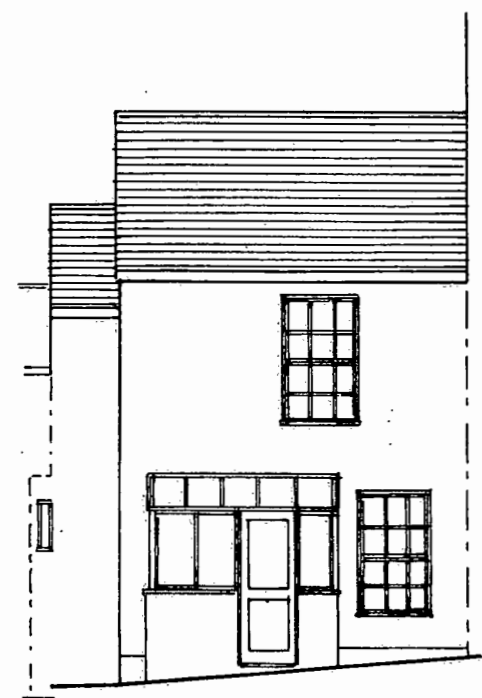

NORTH ELEVATION

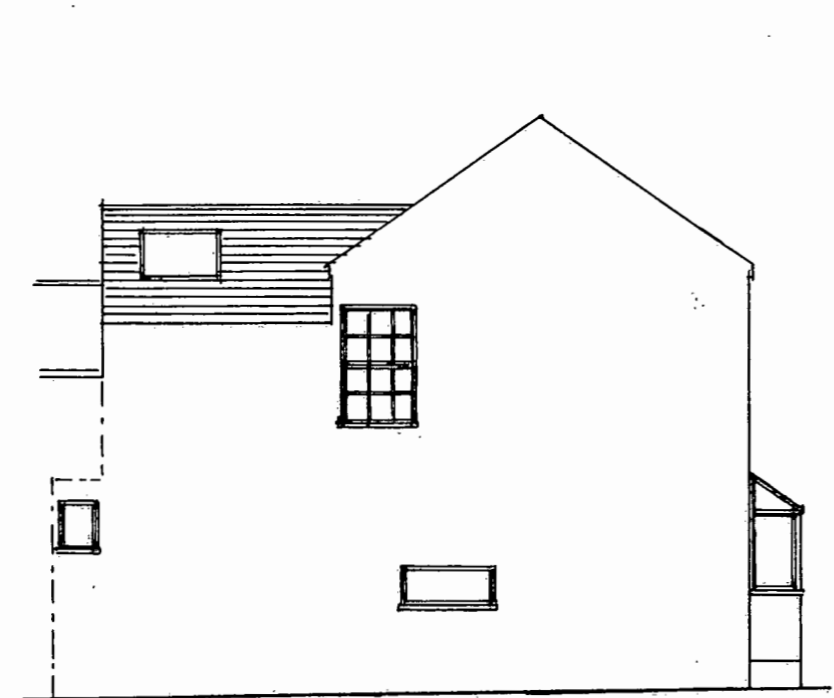

EAST ELEVATION

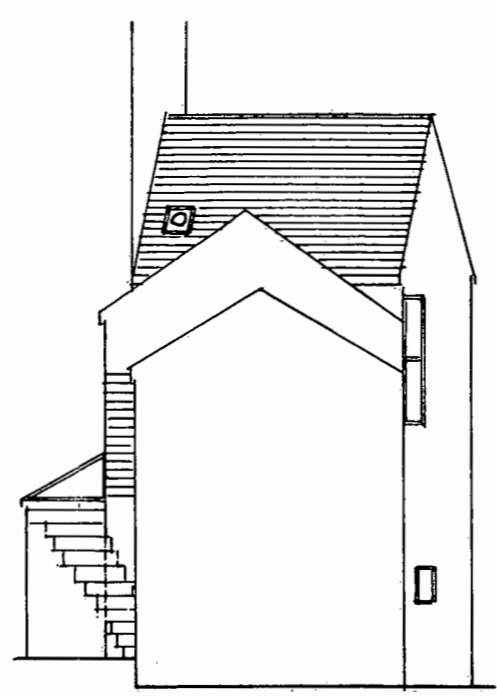

SOUTH ELEVATION

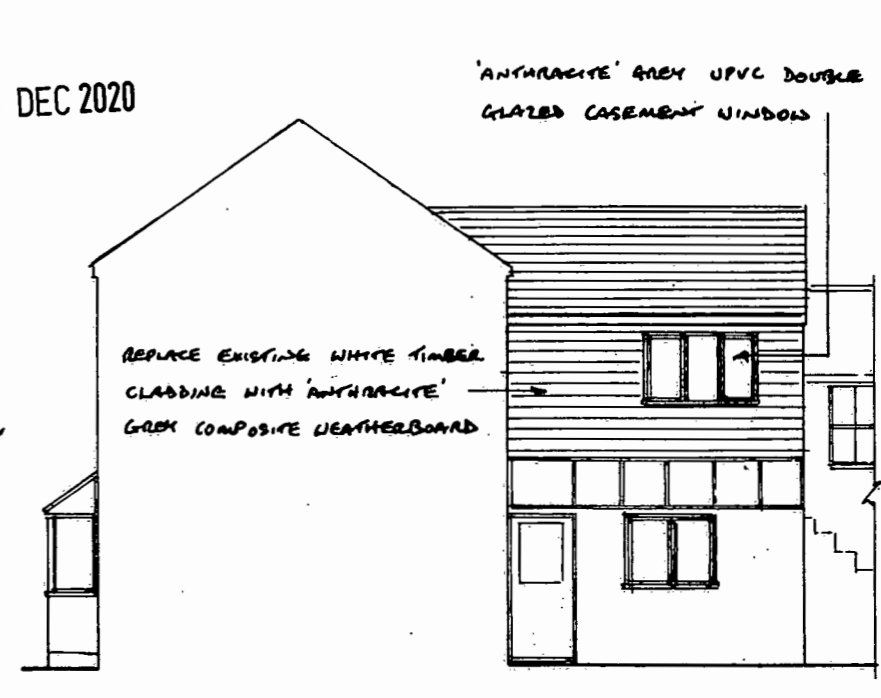

WEST ELEVATION

EXTENSION TO KITCHEN - WHITE RENDERED WALLS, 'ANTHRACITE' GREY UPVC DOUBLE GLAZED ROOF, DOOR, AND WINDOW (IN PLACE OF COAL STORE) [KITCHEN DOOR + WINDOW TO BE GLAZED WITH OBSWARD GLASS.]

ROOF
REPLACE EXISTING SLATE ROOF WITH 400x200mm SPANISH CUPA GREY NATURAL SLATE, SECURED WITH STAINLESS STEEL HOOPS, WITH ADDITIONAL COPPER NAIL TO PERIMETER.

SASH WINDOWS
REPLACE EXISTING WOODEN SASH WINDOWS WITH WHITE WOOD EFFECT UPVC DOUBLE GLAZED SASH WINDOWS, MATCHING STYLE OF EXISTING. (FROM EXHIBE/SYMPHONY COLLECTION, OR SIMILAR)

REPLACE DILAPIDATED PORCH IN WOOD EFFECT WHITE UPVC, DOUBLE GLAZED, TO MATCH EXISTING STYLE, AND INCREASE WIDTH AS INDICATED

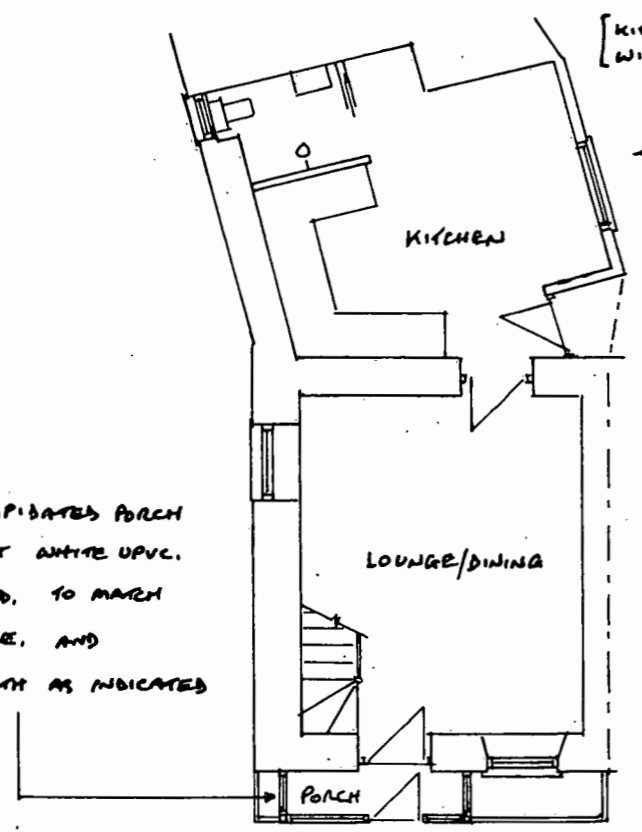

GROUND FLOOR PLAN

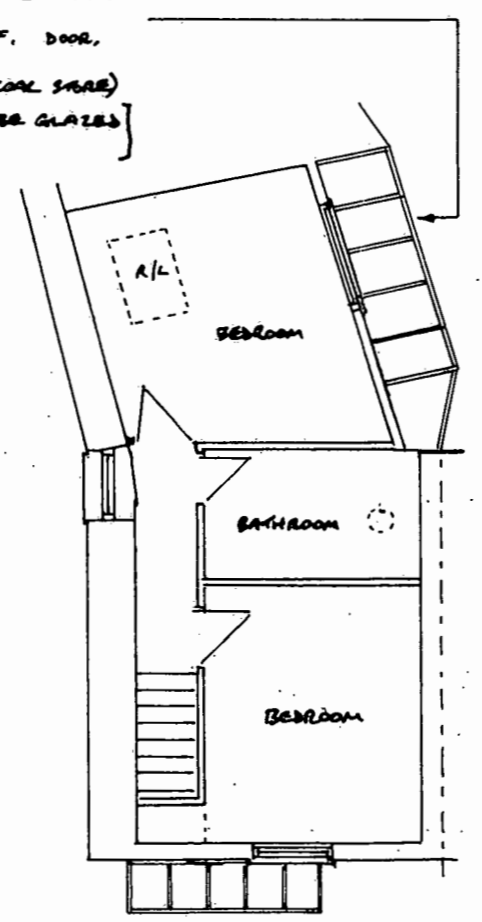

FIRST FLOOR PLAN

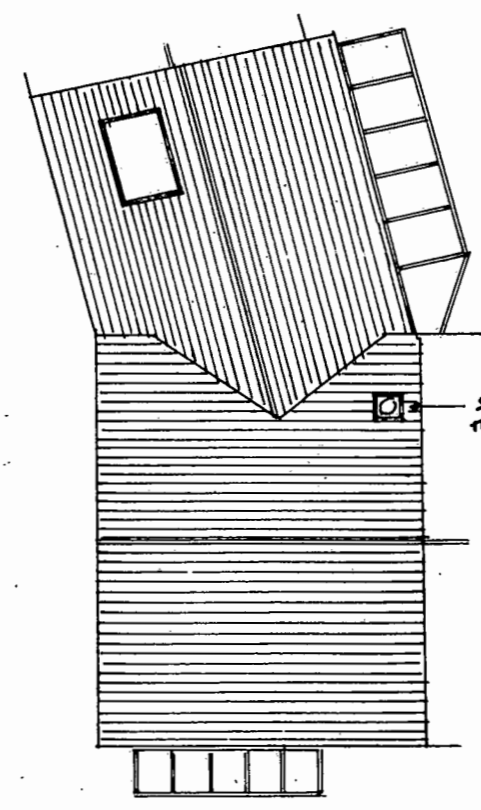

ROOF PLAN

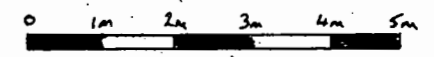

SCALE BAR

15 VIVIAN PLACE, MOUSEHOLE.
PROPOSED ROOF REPLACEMENT, RENEWAL OF WINDOWS, SMALL EXTENSIONS TO KITCHEN AND PORCH, AND ASSOCIATED WORKS.
PROPOSED PLANS AND ELEVATIONS.
SCALE 1:100 (AT A3)
DECEMBER 2020. DRAWING No. 3.