

west

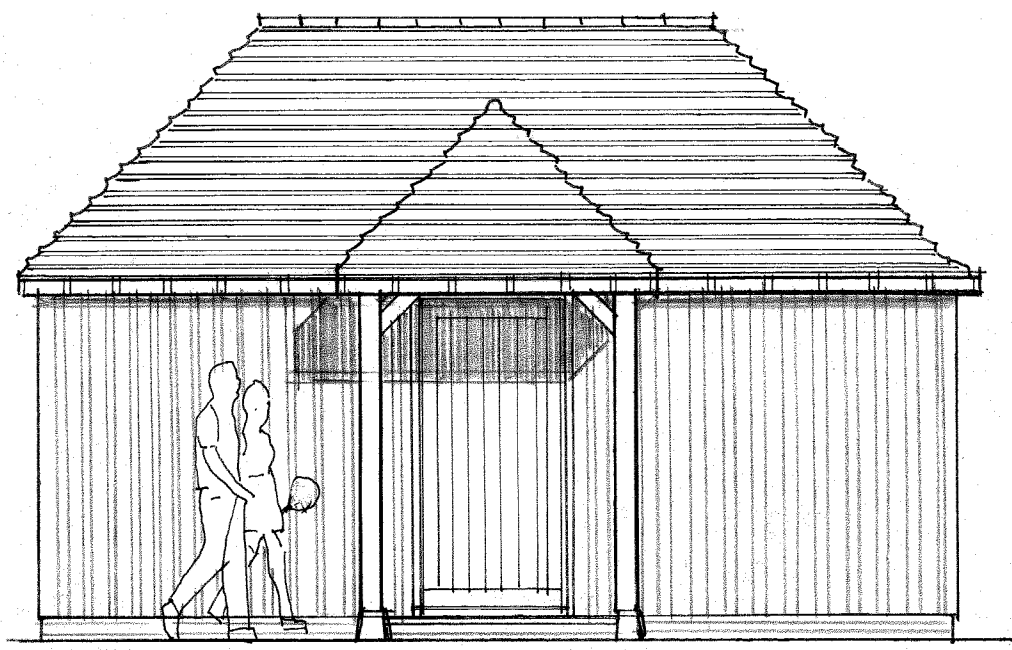

south

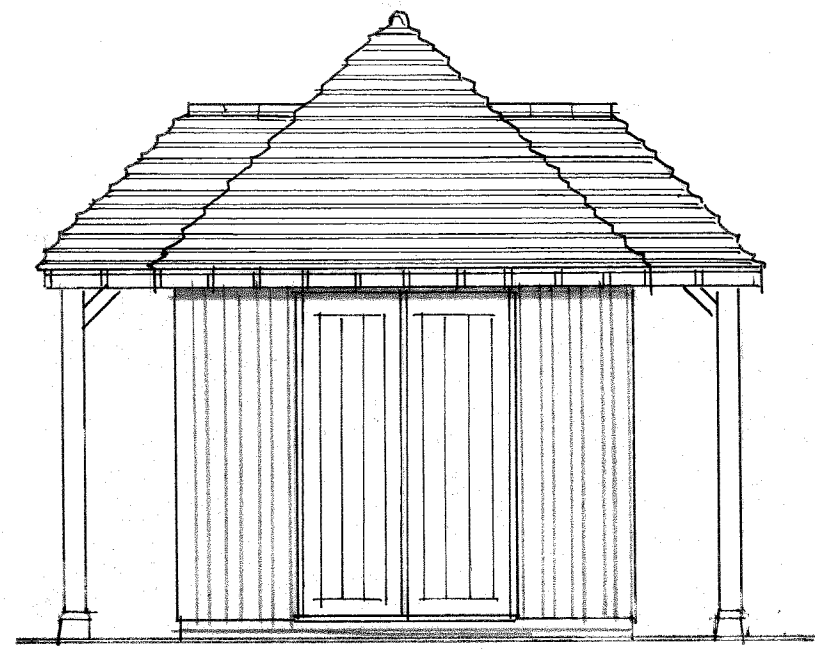

east

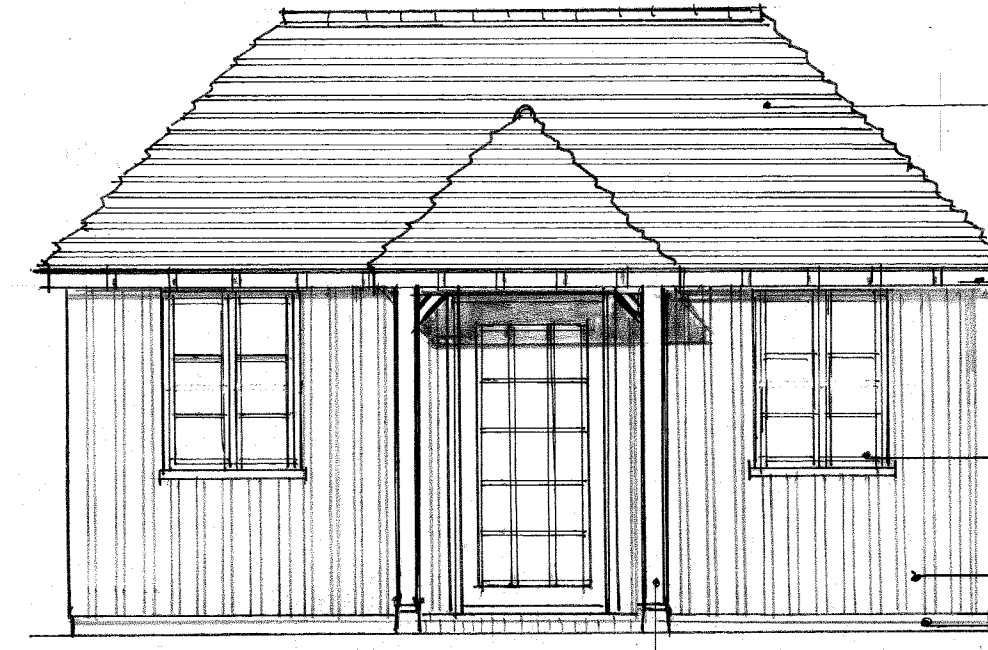

north

- red/brown clay plain tiles
- exposed stained rafter feet
- purpose made traditionally detailed windows & doors  
fixed light to match opening light  
cream painted Accoya frames
- vertical non-profiled Douglas Fir 'hit & miss' boarding  
left to weather grey with Sioo:X wood protector
- red/brown brick plinth
- 150x150mm oak posts on tapered  
stone plinths

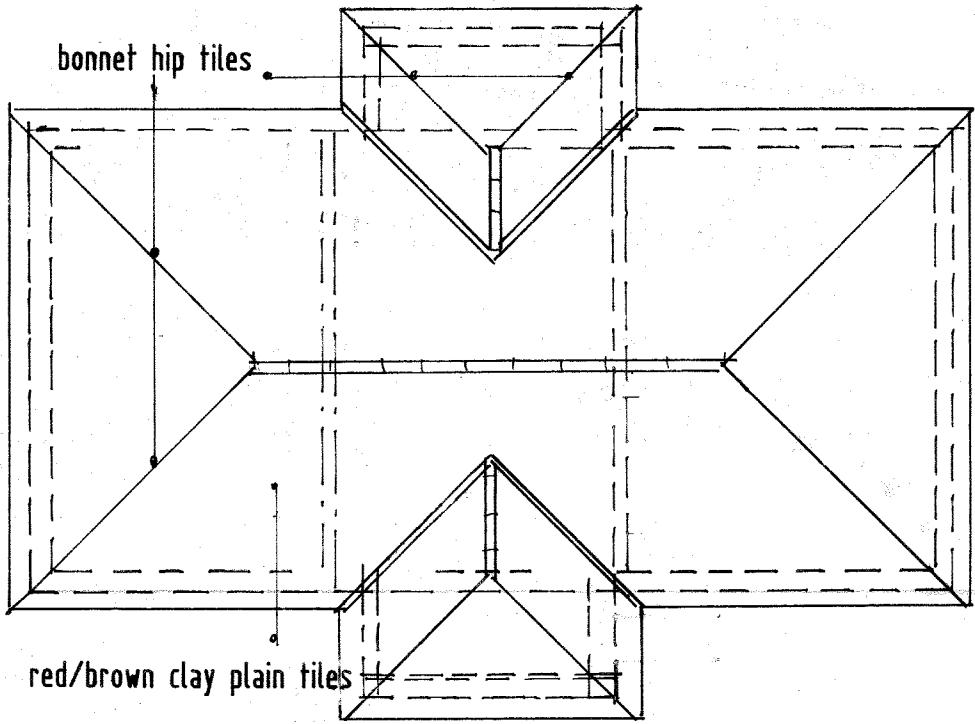

ROOF PLAN 1:50

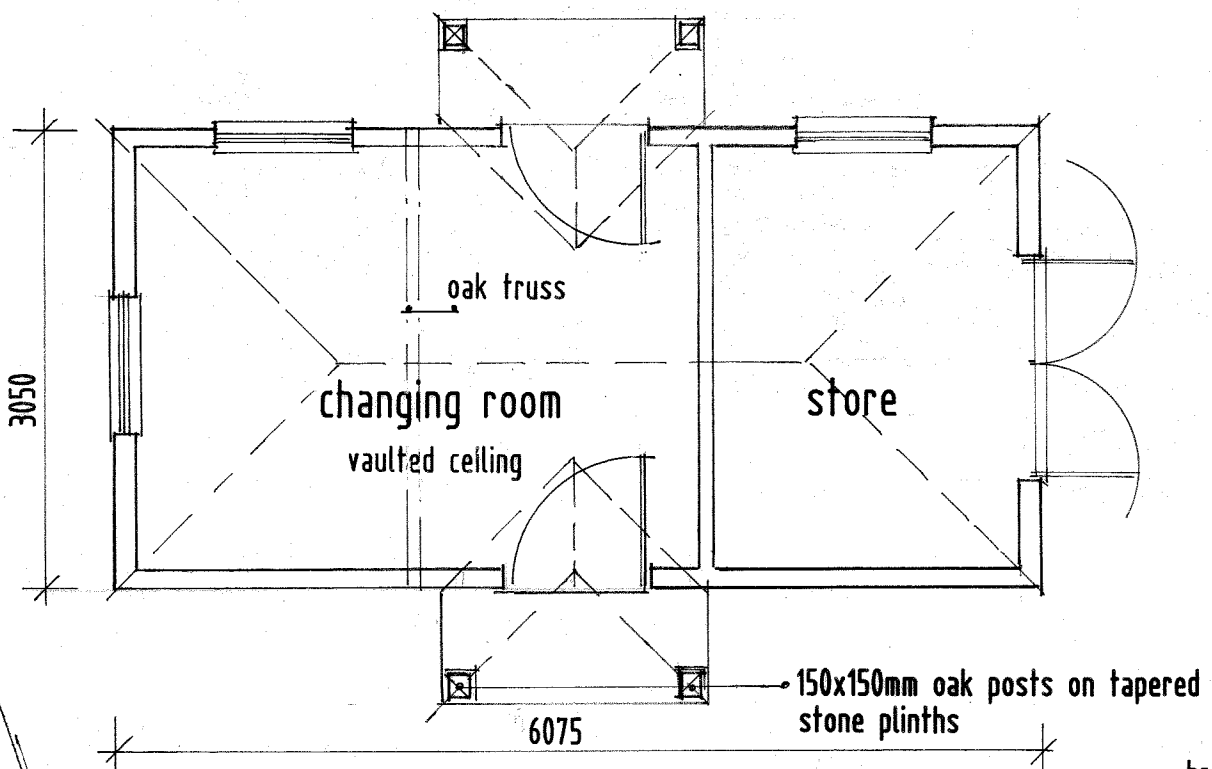

PLAN 1:50

ELEVATIONS 1:50  
NEW CHANGING ROOM & STORE

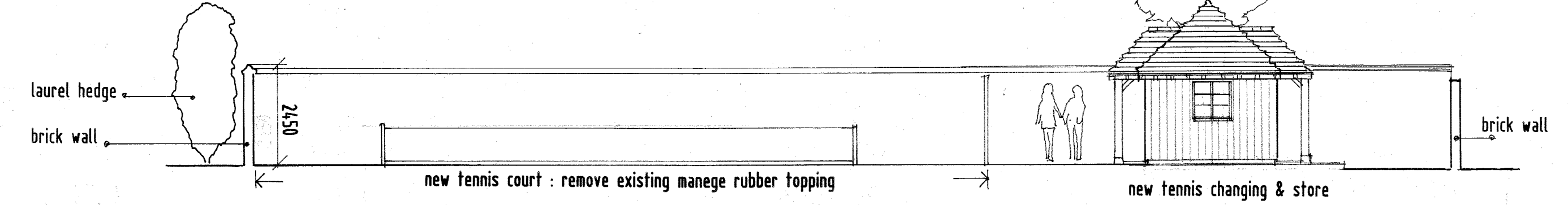
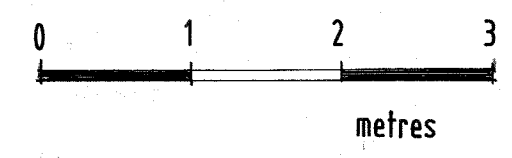

SECTION A-A 1:100

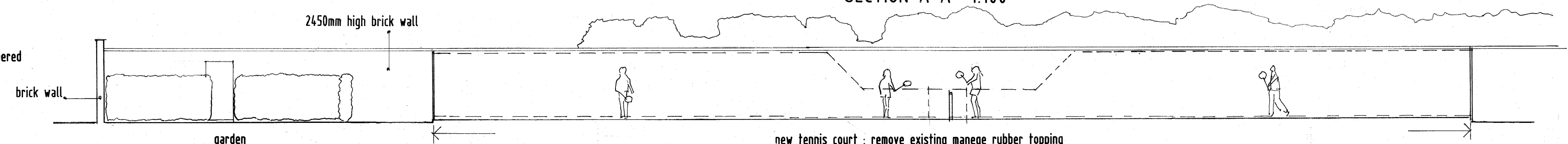

SECTION B-B 1:100

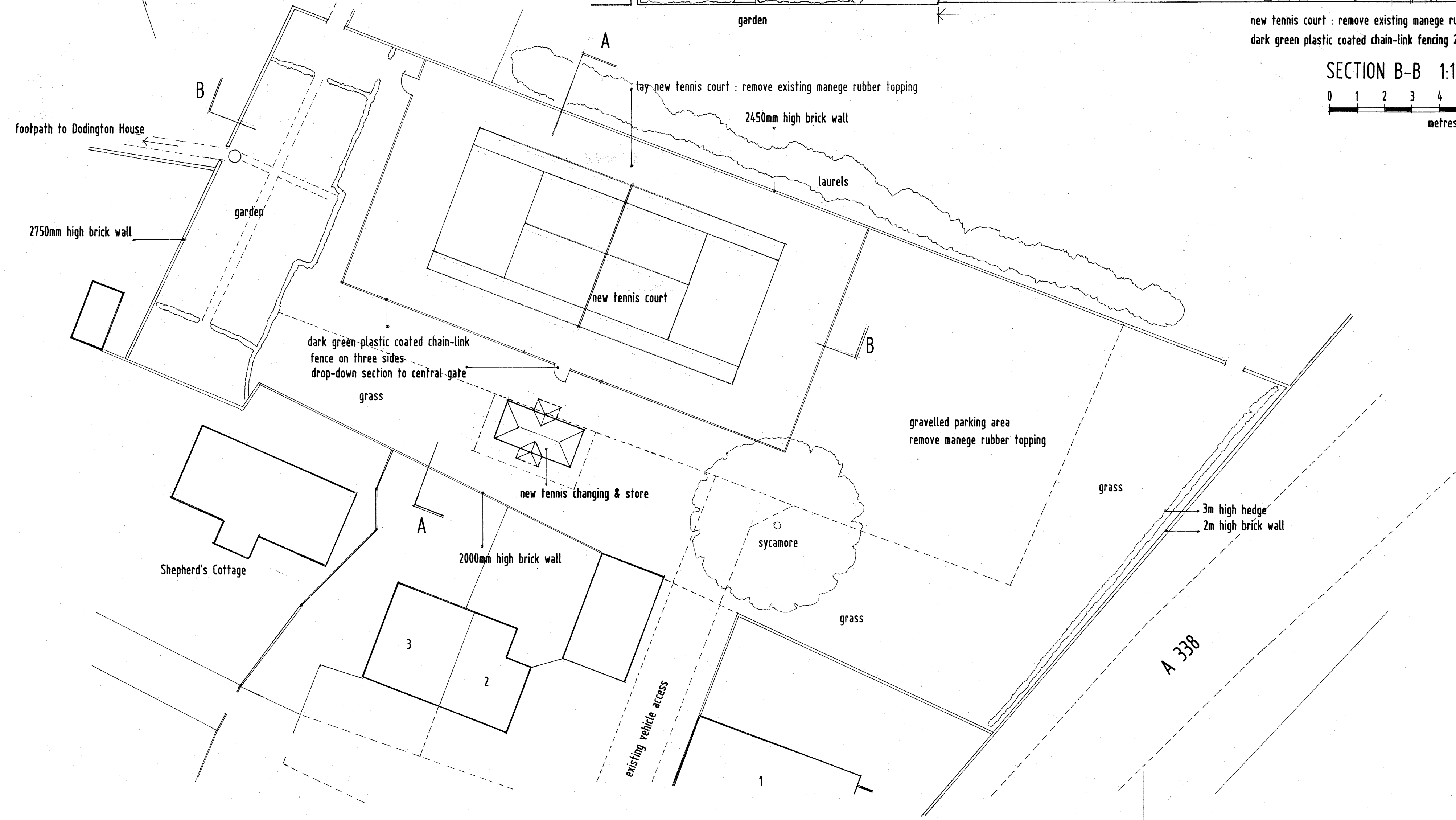
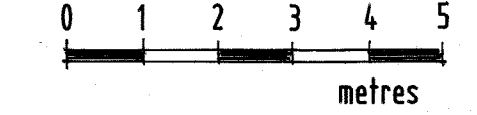

SITE PLAN AS PROPOSED 1:200

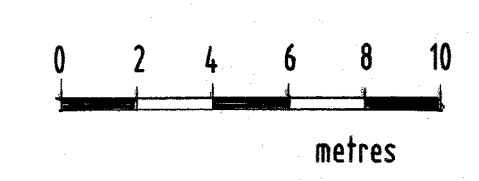

N.B. All Dimensions Must Be Checked On Site By Building Contractor And Not Scaled.

**Dodington House, Breamore**

REPLACE EXISTING MANEGE WITH NEW TENNIS COURT  
NEW CHANGING ROOM & STORE

DWG. NO. 2030/2    SCALE as shown (A1)    DATE december 2020

**Richard Ashton R.I.B.A.**  
Chartered Architect

42 Wimborne St. Giles  
Nr. Wimborne  
Dorset.  
BH21 5NF  
Tel: 01725 517694

