

NORTH ELEVATION

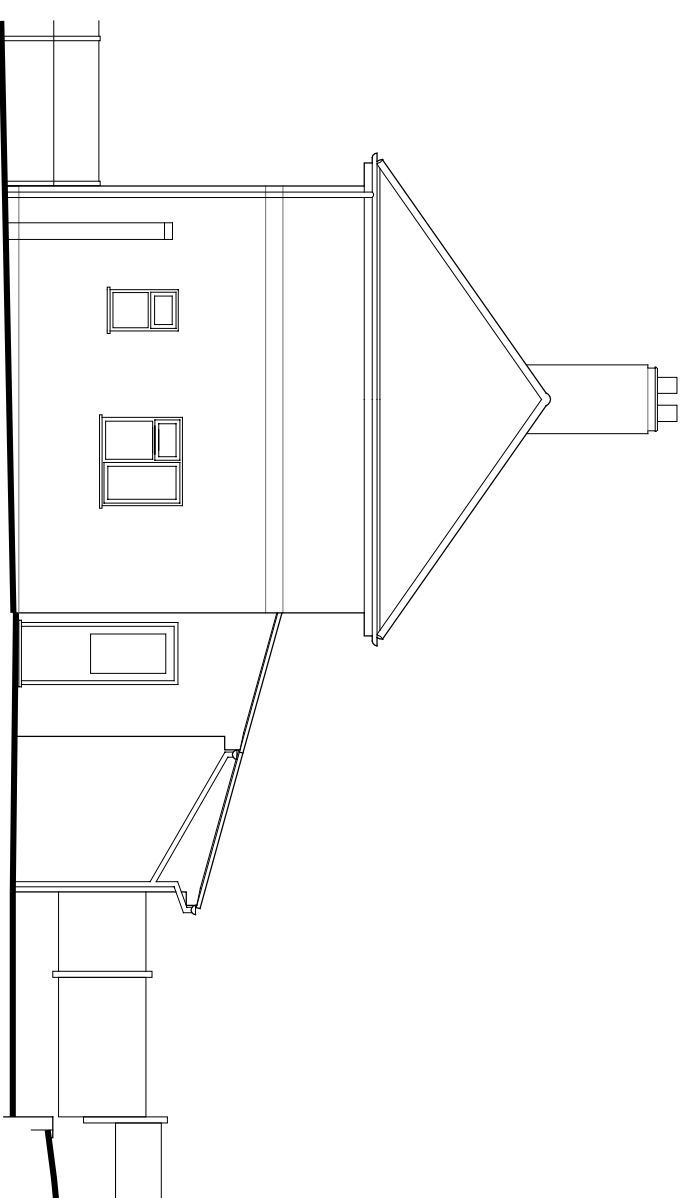

WEST ELEVATION

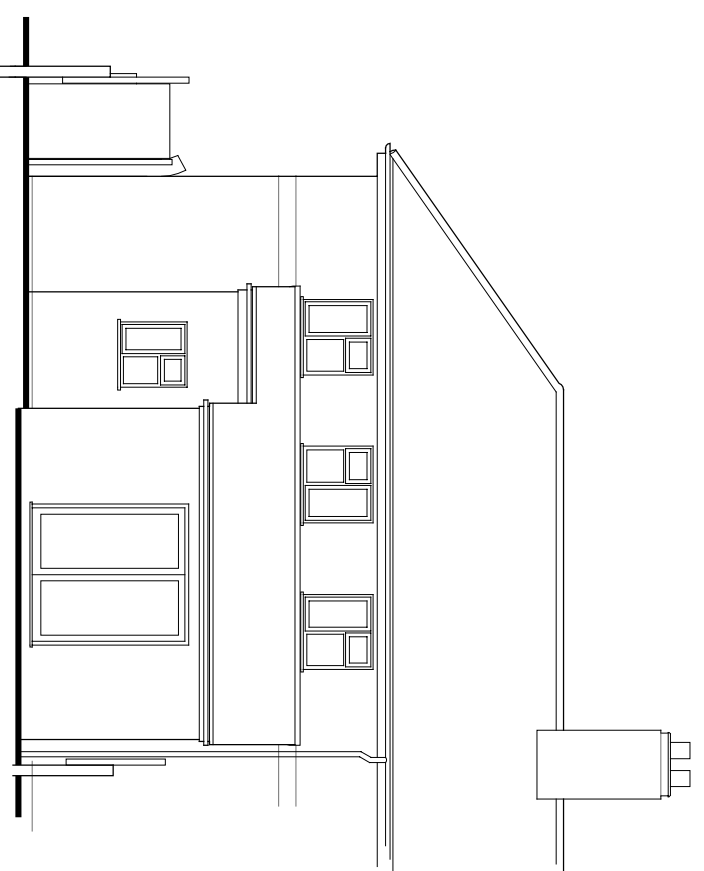

SOUTH ELEVATION

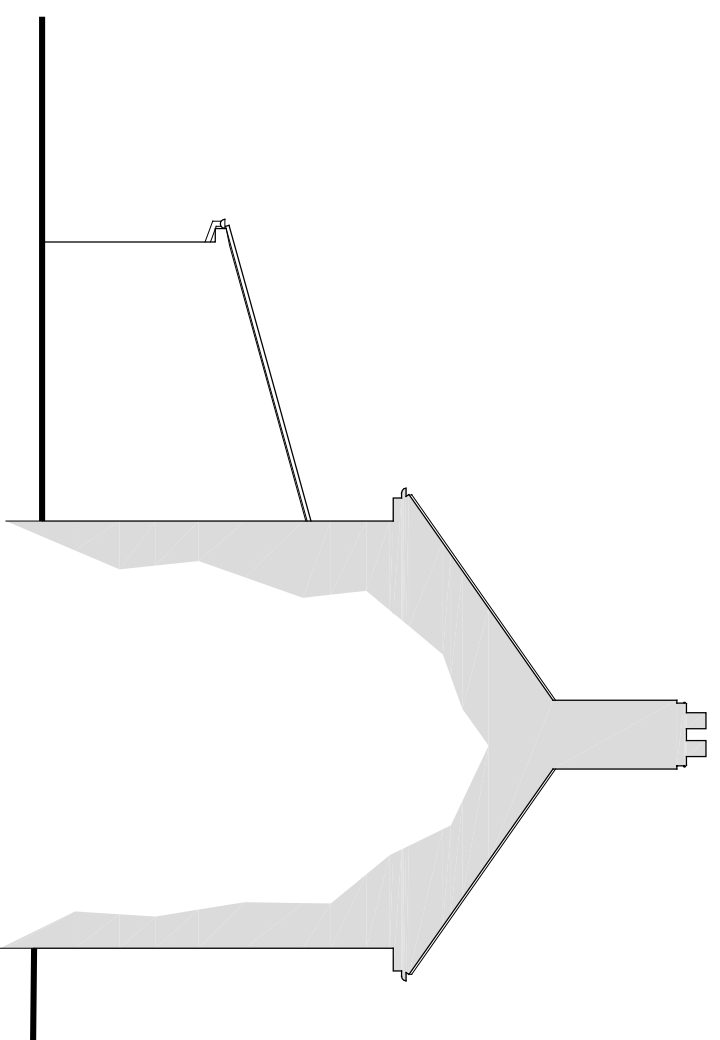

EAST ELEVATION

Rev Date Description



Robbie Roxcell Architectural & Building Consultants Ltd
 7 01308 861095 | e office@r3abc.co.uk | w www.r3abc.co.uk
 Unit 3 Whitehart Yard, Hogshill Street, Beaminster, Dorset DT18 3AE

PROPOSED ALTERATIONS
 of
**3 QUEENS ROAD,
 BRIDPORT, DT6 5AW**
 for
MR & MRS S LOUD
ELEVATIONS AS EXISTING

Scale Date Drawn by
 1:100 @ A3 AUG 2020 SPL

20/057/03 Rev

Drawn to stated scale for purposes of Planning application. Building
 Regs submission and estimating. Setting out to be agreed on site
 and all critical dimensions checked