

LOCATION PLAN
Scale 1:1250

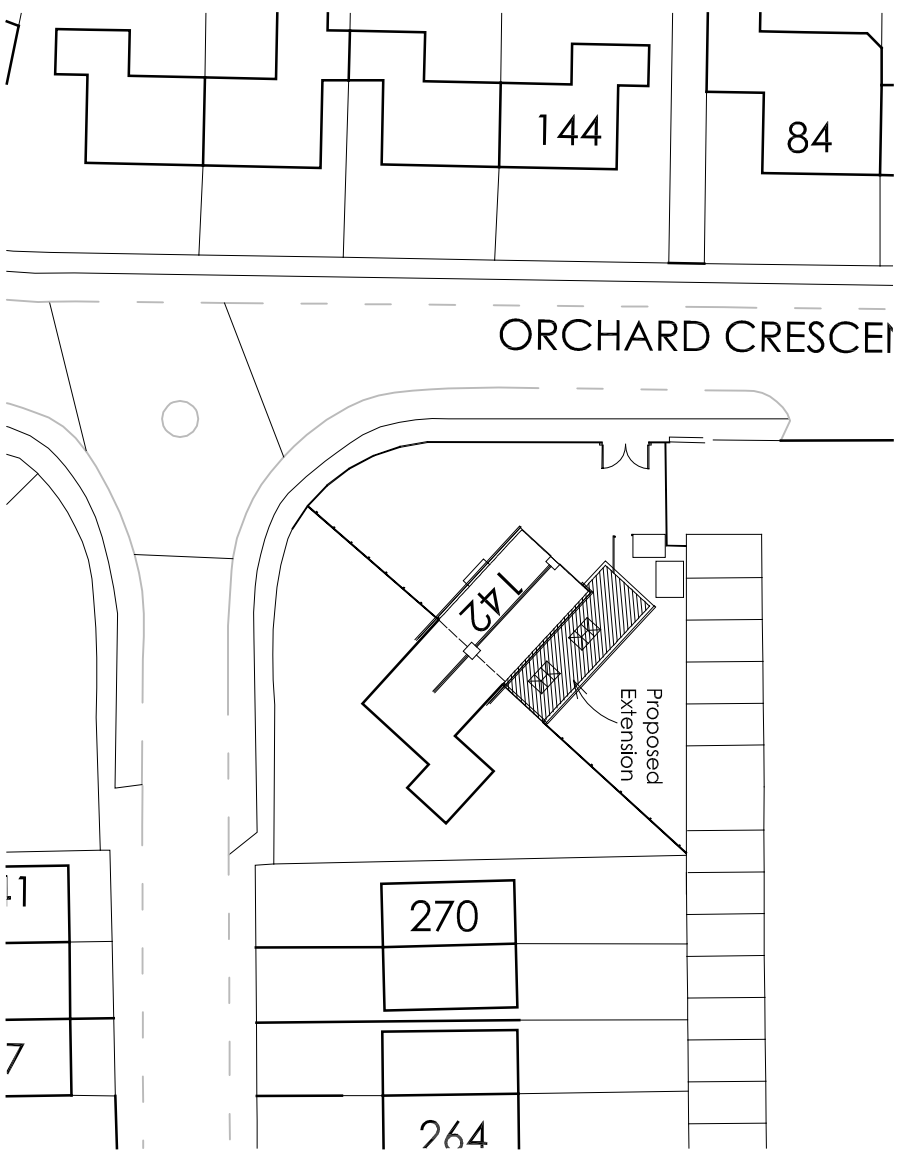

BLOCK PLAN
Scale 1:500

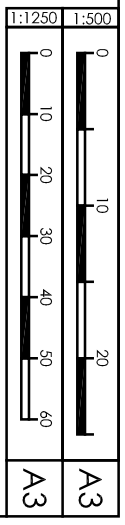
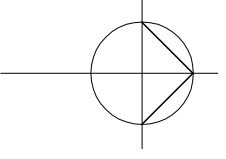

Rev Date Description



Robbie Roskell Architectural & Building Consultants Ltd
t:01308 841095 | e:office@rabc.co.uk | www.rabc.co.uk
Unit 3 Whitehall Yard, Hogs Hill Street, Beaminster, Dorset DT8 3AE

PROPOSED ALTERATIONS
of
142 ORCHARD CRESCENT,
BRIDPORT, DT6 5HB
for
MR & MRS A SMITH

BLOCK/ROOF & LOCATION PLANS

Scale Date Drawn by
As stated @ A3 NOV 2020 SPL

20/118/01 Rev