

SOUTH WEST ELEVATION

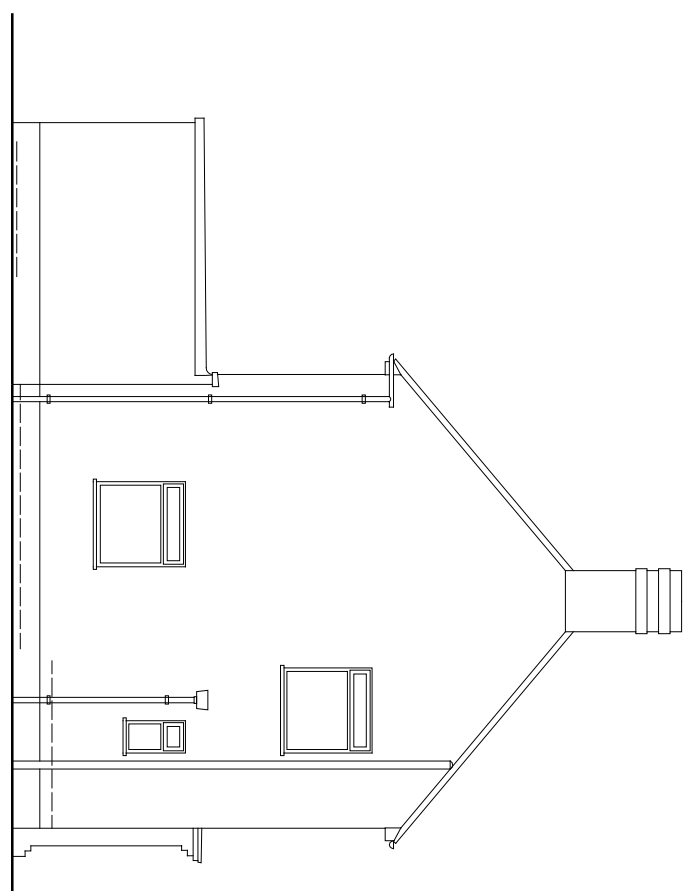

NORTH WEST ELEVATION

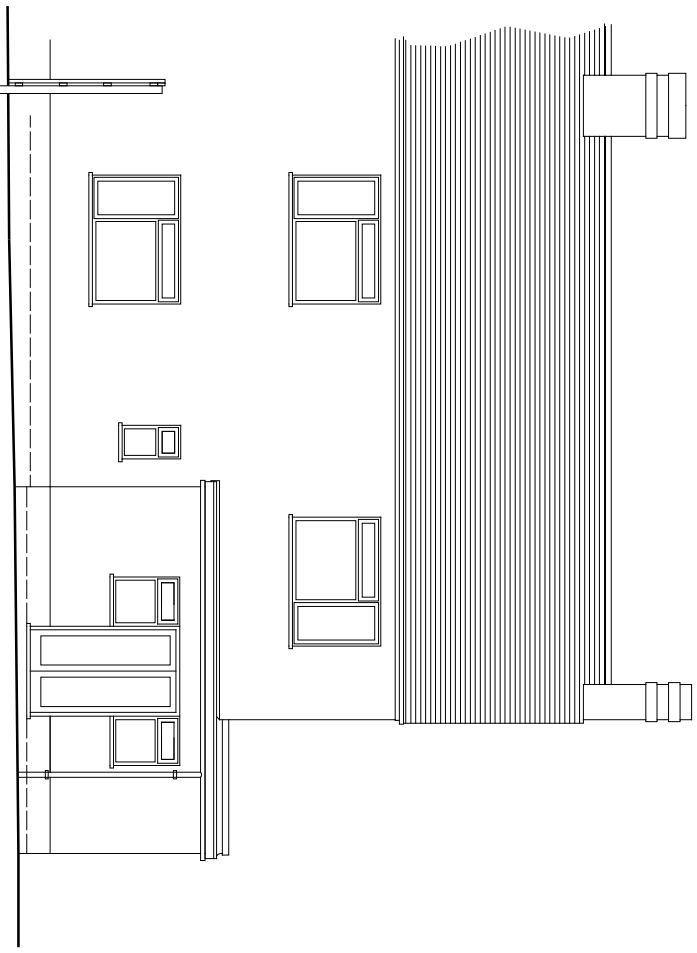

NORTH EAST ELEVATION

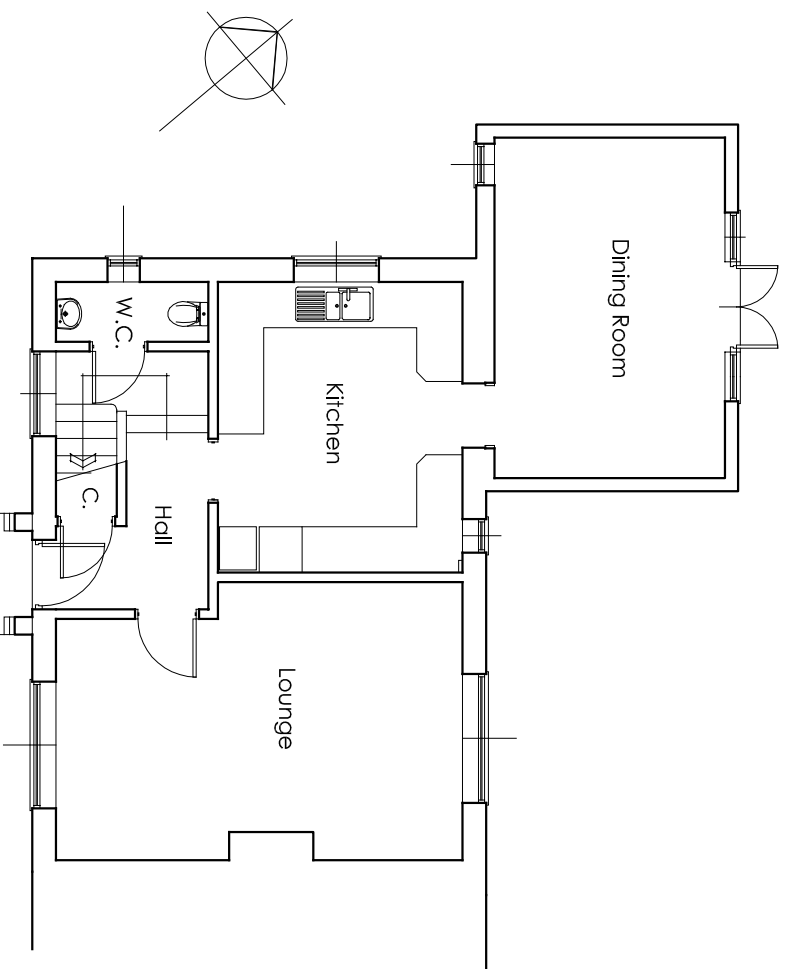

GROUND FLOOR PLAN

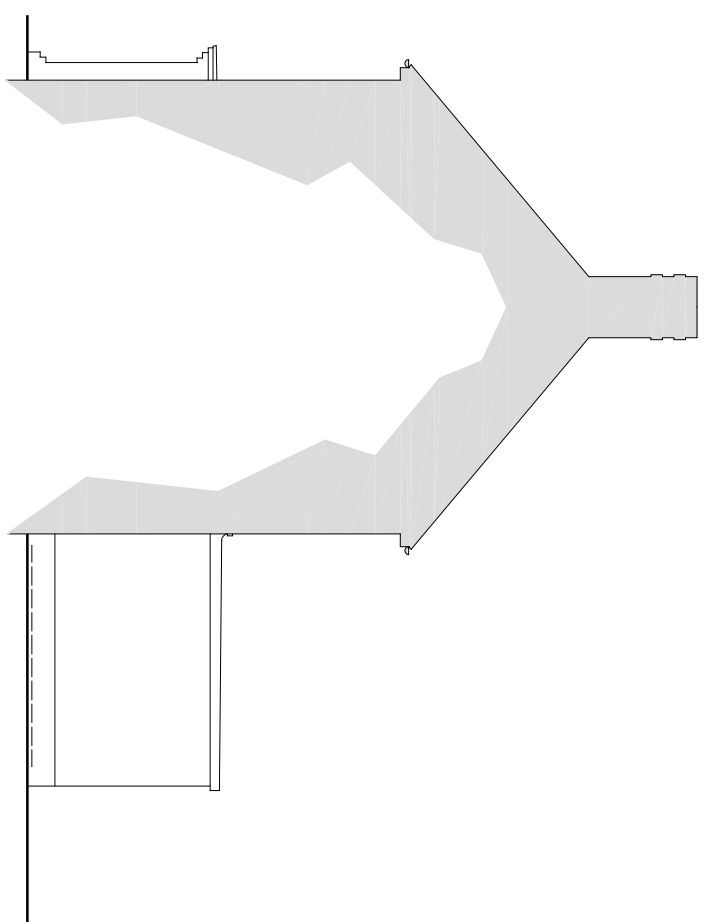

SOUTH EAST ELEVATION

Rev Date Description



Robbie Roskell Architectural & Building Consultants Ltd
 7 01308 861095 | e office@rrabc.co.uk | w www.rrabc.co.uk
 Unit 3 Whitehart Yard, Hogshill Street, Beaminster, Dorset DT18 3AE

PROPOSED ALTERATIONS
 of
142 ORCHARD CRESCENT,
BRIDPORT, DT6 5HB
 for
MR & MRS A SMITH
PLAN AS EXISTING

Scale Date Drawn by
 1:100 @ A3 NOV 2020 SPL

20/118/02 Rev

Drawn to stated scale for purposes of Planning application. Building
 Regs submission and estimating. Setting out to be agreed on site
 and all critical dimensions checked