

PLANNING

This is a planning drawing and is not sufficiently detailed for pricing purposes

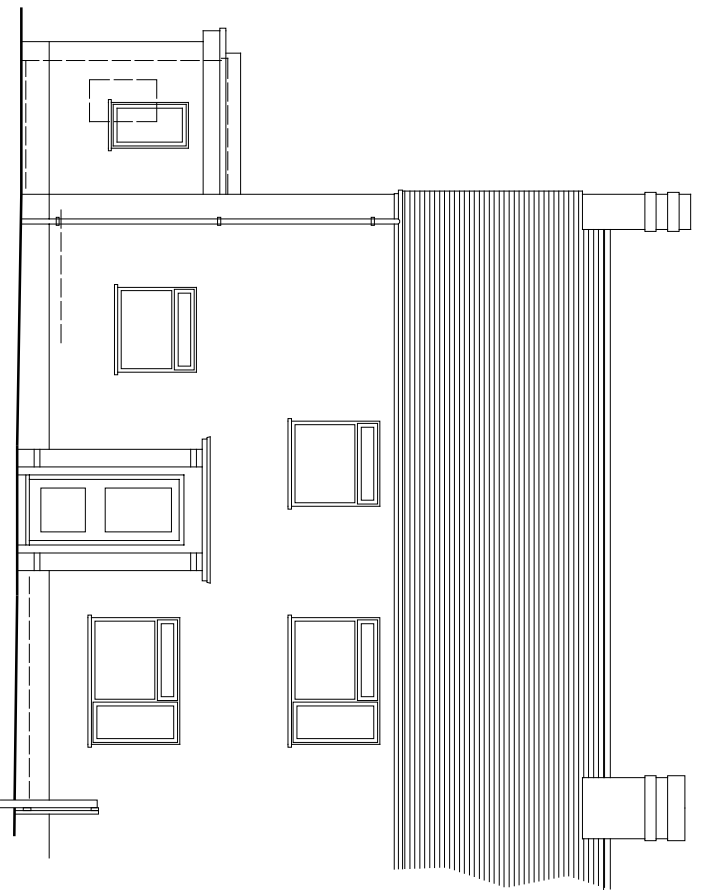

SOUTH WEST ELEVATION

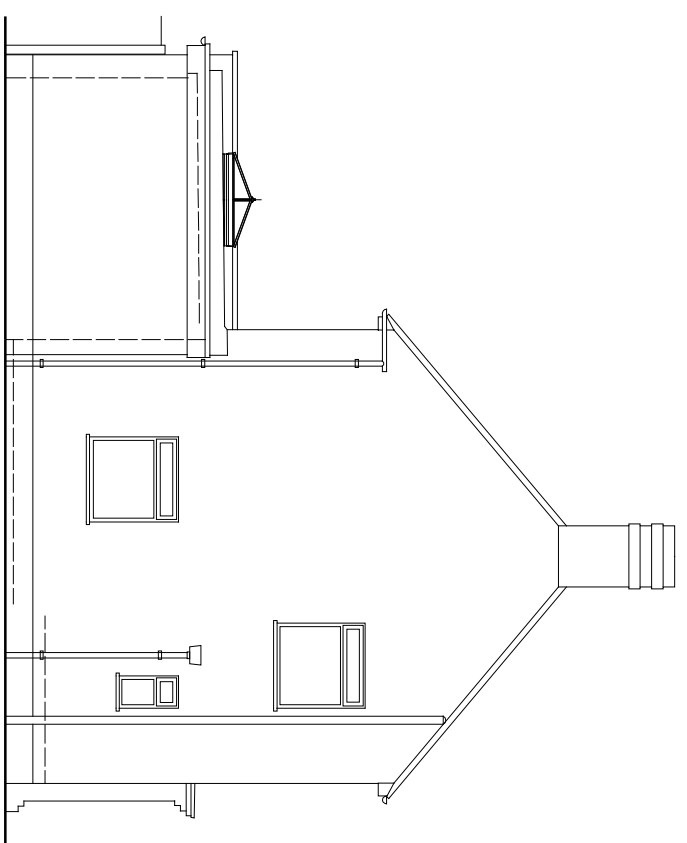

NORTH WEST ELEVATION

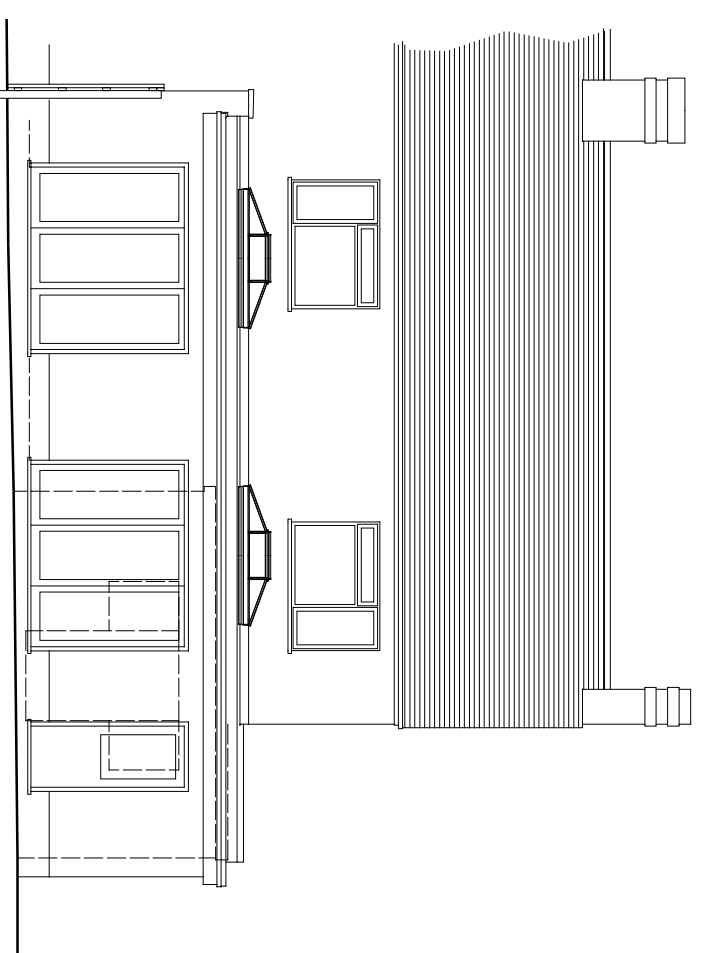

NORTH EAST ELEVATION

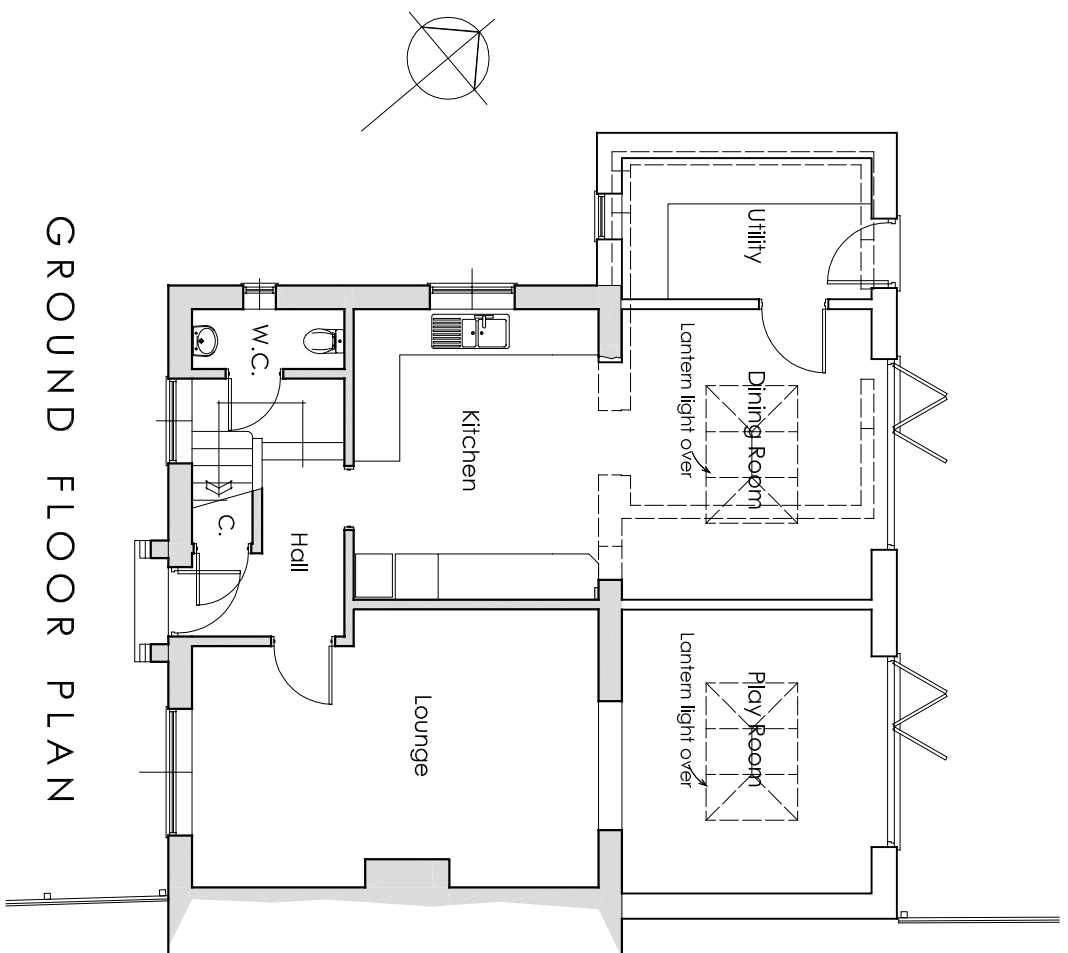

GROUND FLOOR PLAN

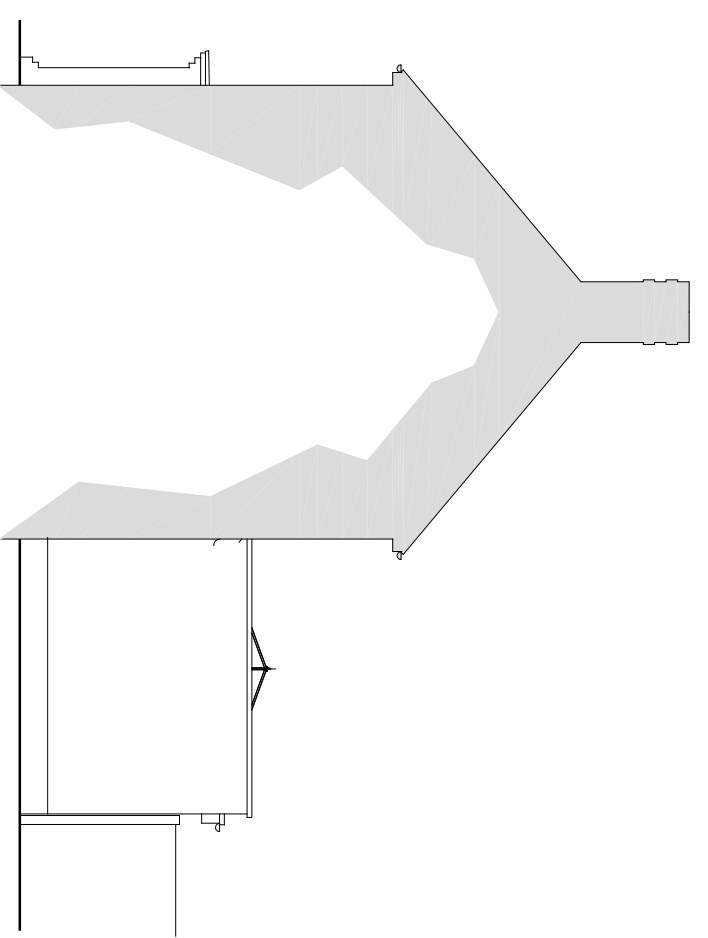

SOUTH EAST ELEVATION

Rev	Date	Description



Robbie Roskell Architectural & Building Consultants Ltd
 7 01308 861095 | e office@r3abc.co.uk | w www.r3abc.co.uk
 Unit 3 Whitehart Yard, Hogshill Street, Beaminster, Dorset DT18 3AE

PROPOSED ALTERATIONS
 of
142 ORCHARD CRESCENT,
BRIDPORT, DT6 5HB
 for
MR & MRS A SMITH
PLAN AS PROPOSED

Scale	Date	Drawn by
1:100 @ A3	NOV 2020	SPL

20/118/03 Rev

Drawn to stated scale for purposes of Planning application. Building Regs submission and estimating. Setting out to be agreed on site and all critical dimensions checked