

**PLANNING**

This is a planning drawing and is not sufficiently detailed for pricing purposes

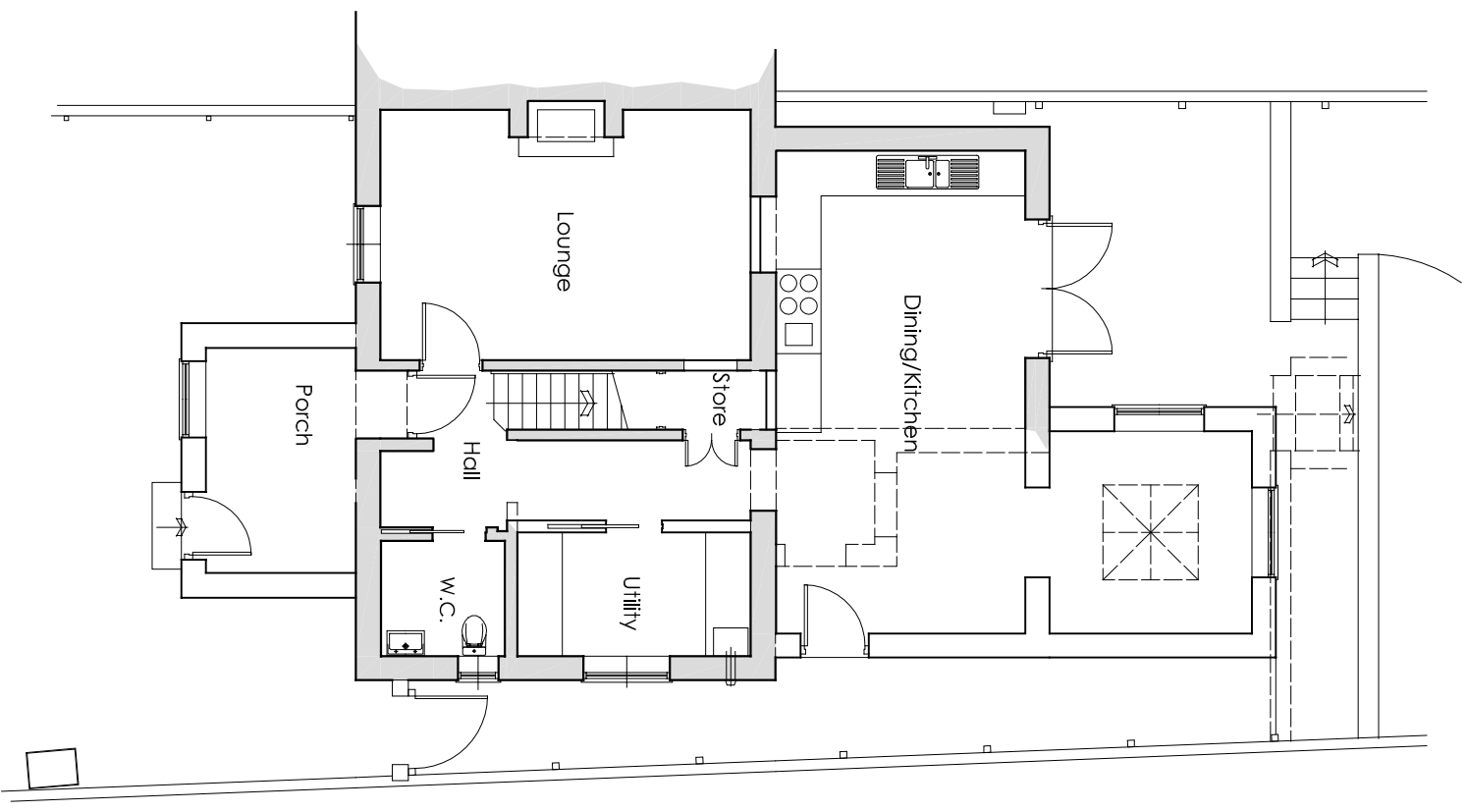

**GROUND FLOOR PLAN**

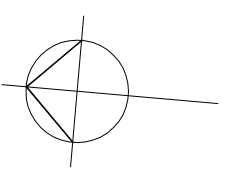
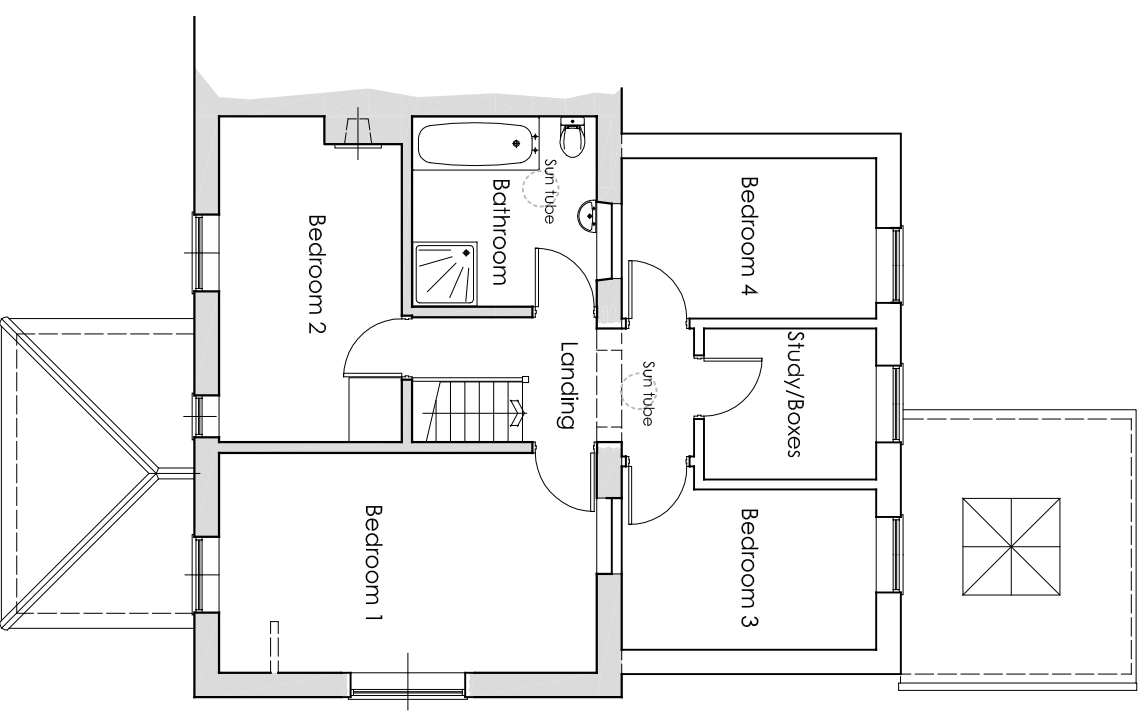

**FIRST FLOOR PLAN**

Rev Date Description

**RRABC**  
Robbie Roskell Architectural & Building Consultants Ltd  
T 01308 861095 | E office@rrabc.co.uk | W www.rrabc.co.uk  
Unit 3 Whitehart Yard, Hogshill Street, Beaminster, Dorset DT18 3AE

**PROPOSED ALTERATIONS**  
of  
**3 QUEENS ROAD,**  
**BRIDPORT, DT6 5AW**  
for  
**MR & MRS S LOUD**

**FLOOR PLANS AS PROPOSED**

Scale Date Drawn by  
1:100 @ A3 SEPT 2020 SPL

**20/057/04** Rev

Drawn to stated scale for purposes of Planning application. Building Regs submission and estimating. Set out to be agreed on site and all critical dimensions checked