

PLANNING

This is a planning drawing and is not
sufficiently detailed for pricing purposes

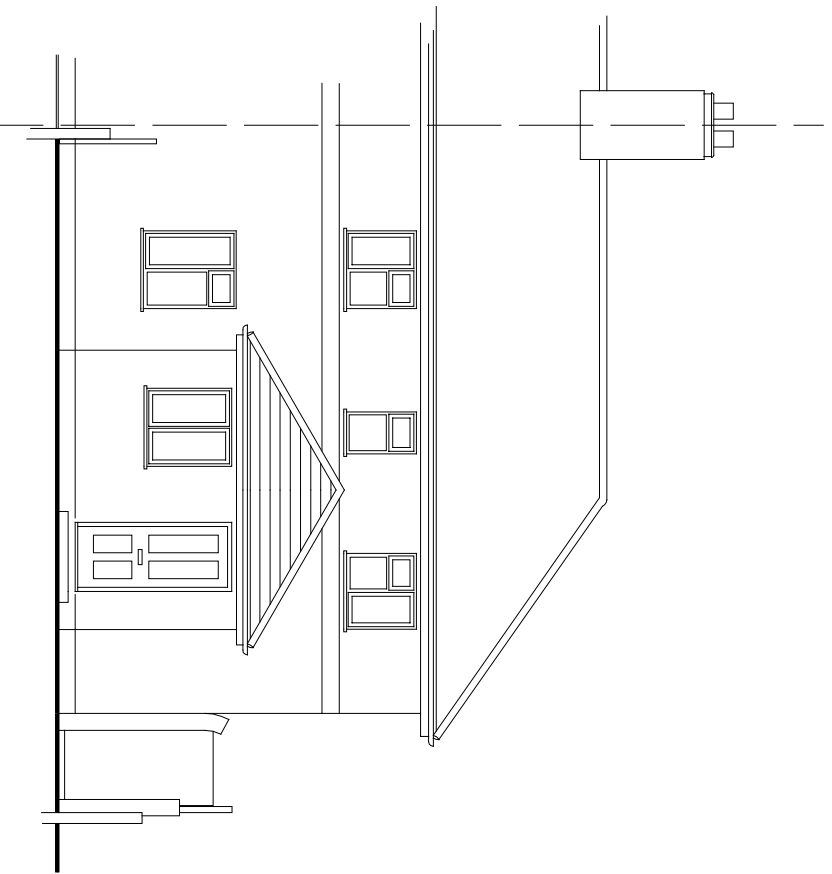

NORTH ELEVATION

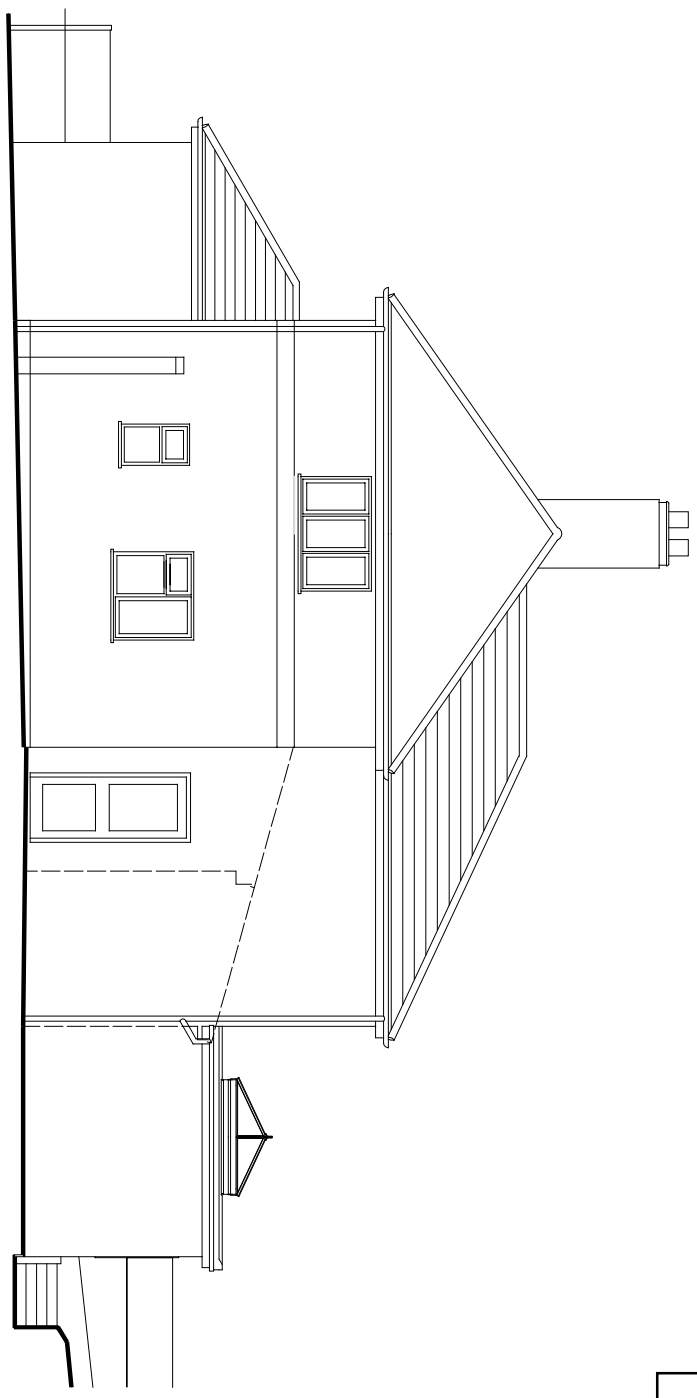

WEST ELEVATION

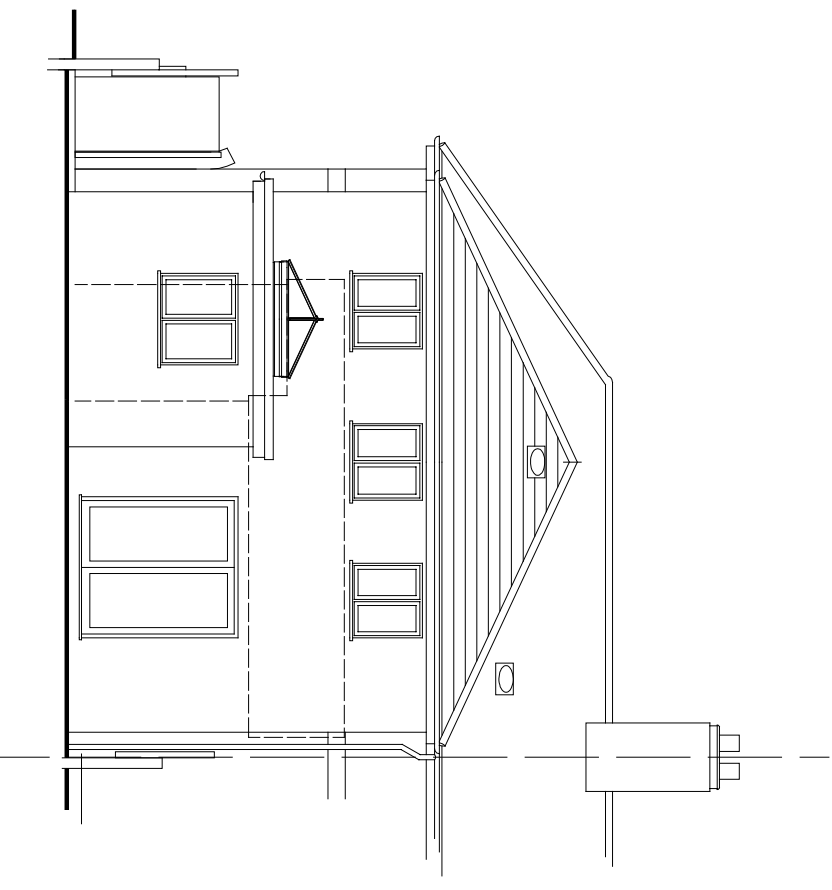

SOUTH ELEVATION

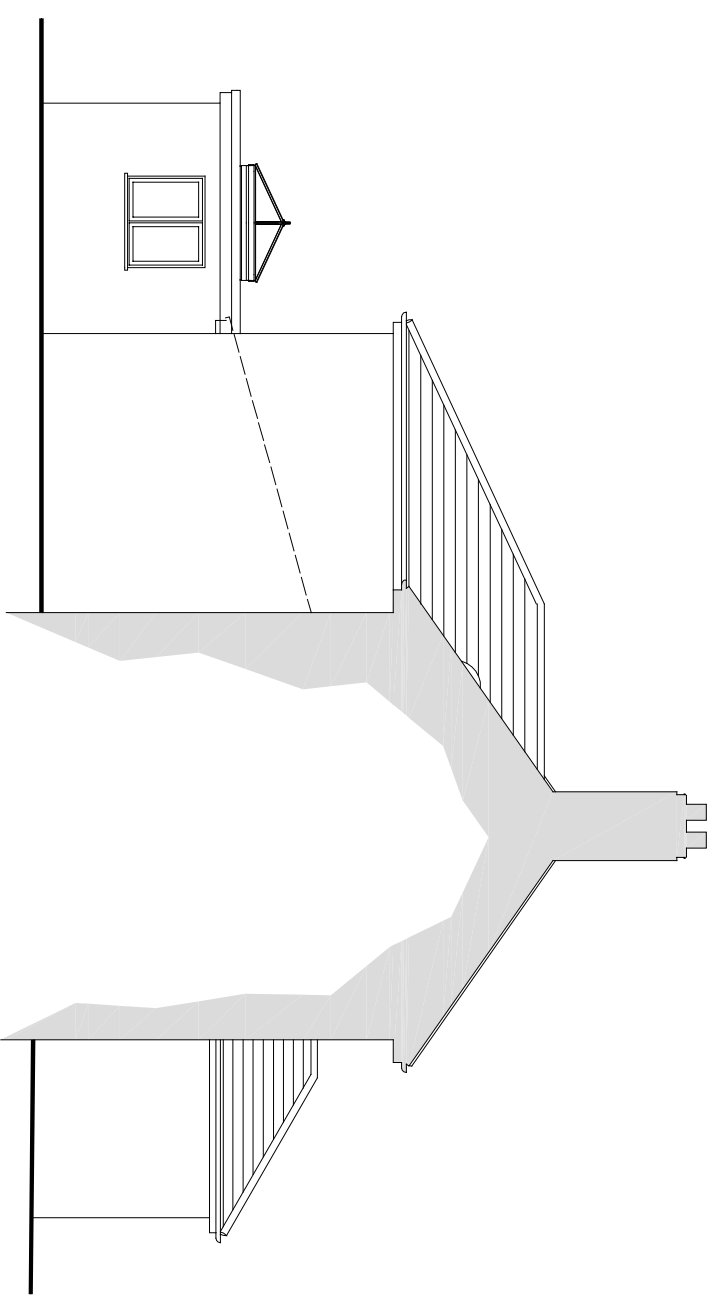

EAST ELEVATION

Rev Date Description

RRABC
Robbie Roskell Architectural & Building Consultants Ltd
T 01308 861095 | E office@rrabc.co.uk | W www.rrabc.co.uk
Unit 3 Whitehart Yard, Hogshill Street, Beaminster, Dorset DT18 3AE

PROPOSED ALTERATIONS
of
3 QUEENS ROAD,
BRIDPORT, DT6 5AW
for
MR & MRS S LOUD
ELEVATIONS AS PROPOSED

Scale Date Drawn by
1:100 @ A3 SEPT 2020 SPL

20/057/05 Rev

Drawn to stated scale for purposes of Planning application. Building
Regs submission and estimating. Setting out to be agreed on site
and all critical dimensions checked