

GROUND FLOOR PLAN

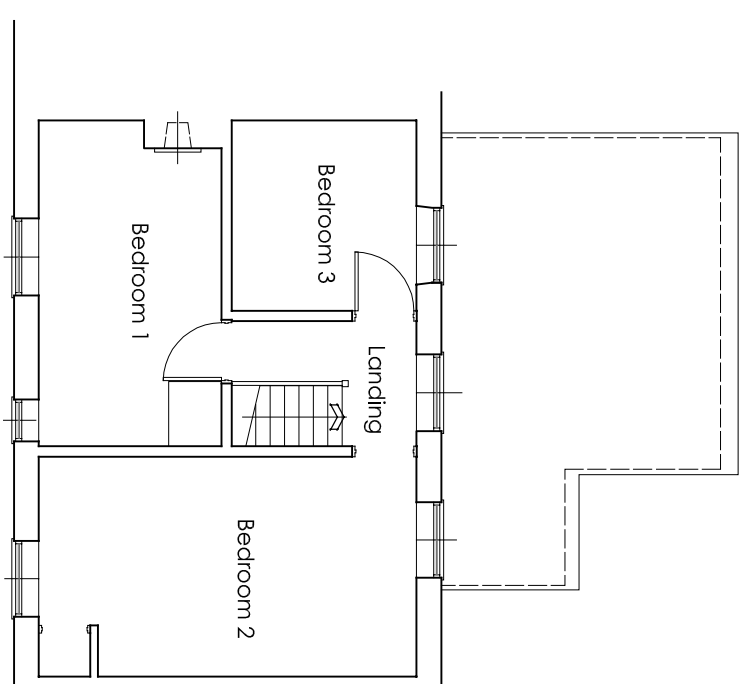

FIRST FLOOR PLAN

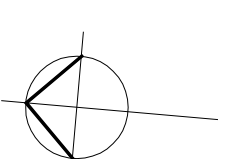

Rev Date Description



Robbie Roskell Architectural & Building Consultants Ltd
 T 01308 861095 | E office@r3abc.co.uk | W www.r3abc.co.uk
 Unit 3 Whitehart Yard, Hogshill Street, Beaminster, Dorset DT8 3AE

PROPOSED ALTERATIONS

of
**3 QUEENS ROAD,
 BRIDPORT, DT6 5AW**
 for
MR & MRS S LOUD

FLOOR PLANS AS EXISTING

Scale Date Drawn by
 1:100 @ A3 AUG 2020 SPL

20/057/02 Rev

Drawn to stated scale for purposes of Planning application. Building
 Regs submission and estimating. Set out to be agreed on site
 and all critical dimensions checked