

NOTE : THIS DRAWING IS NOT A SPECIFICATION OF WORK AND IS ONLY FOR THE PURPOSE OF GAINING TOWN PLANNING AND BUILDING REGULATION APPROVALS. ALL DETAILS/DIMENSIONS MUST BE CHECKED ON SITE BEFORE COMMENCEMENT OF WORK BY CONTRACTOR



EXISTING FRONT ELEVATION



EXISTING REAR ELEVATION

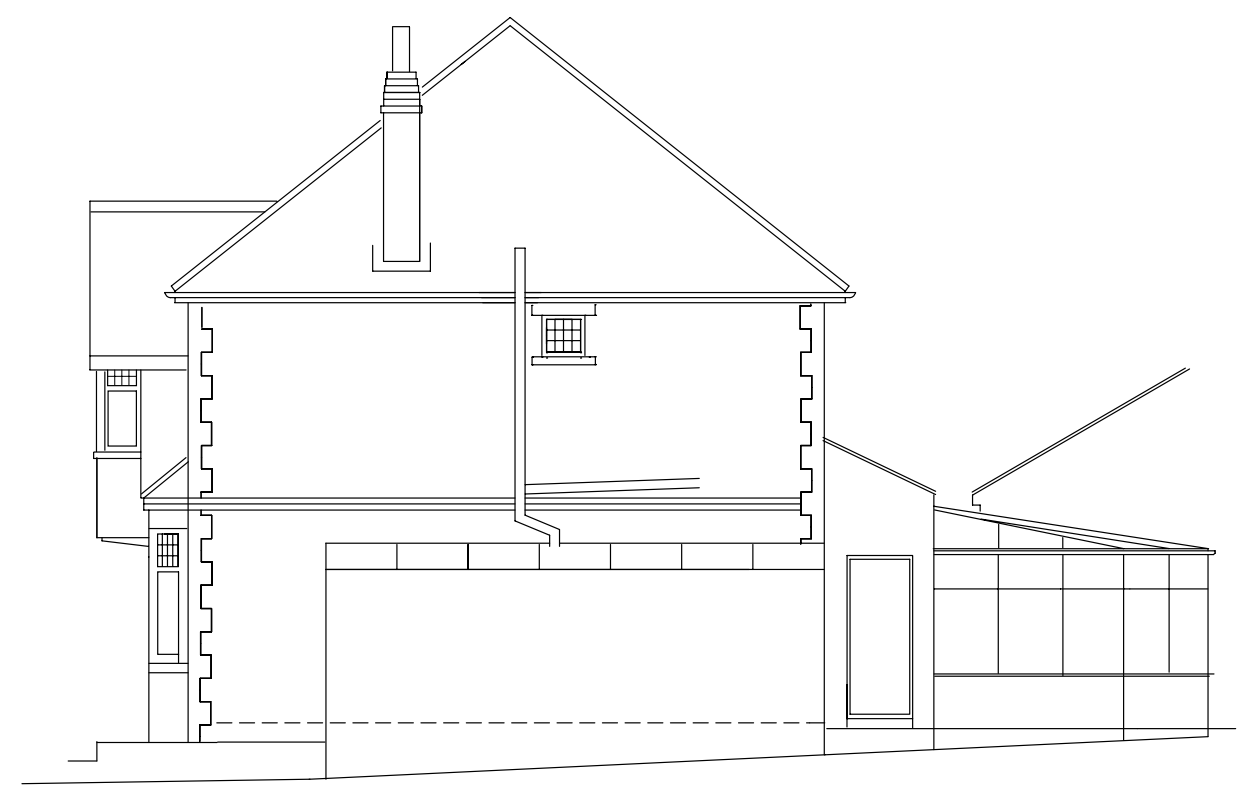

EXISTING SIDE ELEVATION

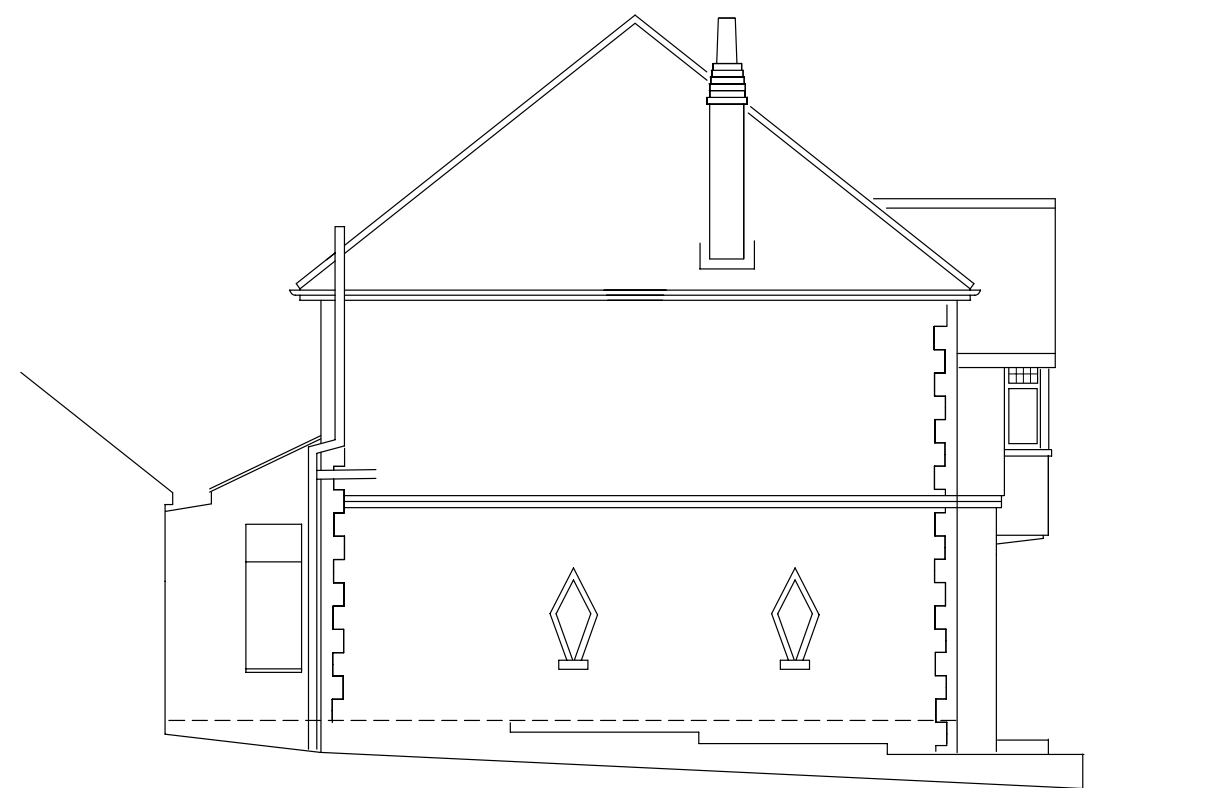

EXISTING SIDE ELEVATION

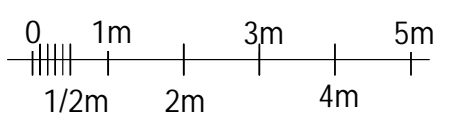

Scale 1 : 100

Proposed Loft Conversion With Front and Rear Dormers
For:- Mr & Mrs J. Huntley
225 Havant Road, Drayton, Portsmouth, Hants. PO6 1DA
Existing Elevations
Scale 1 : 100 @ A3

Dwg No. 270320/pl1