

NOTE : THIS DRAWING IS NOT A SPECIFICATION OF WORK AND IS ONLY FOR THE PURPOSE OF GAINING TOWN PLANNING AND BUILDING REGULATION APPROVALS. ALL DETAILS/DIMENSIONS MUST BE CHECKED ON SITE BEFORE COMMENCEMENT OF WORK BY CONTRACTOR

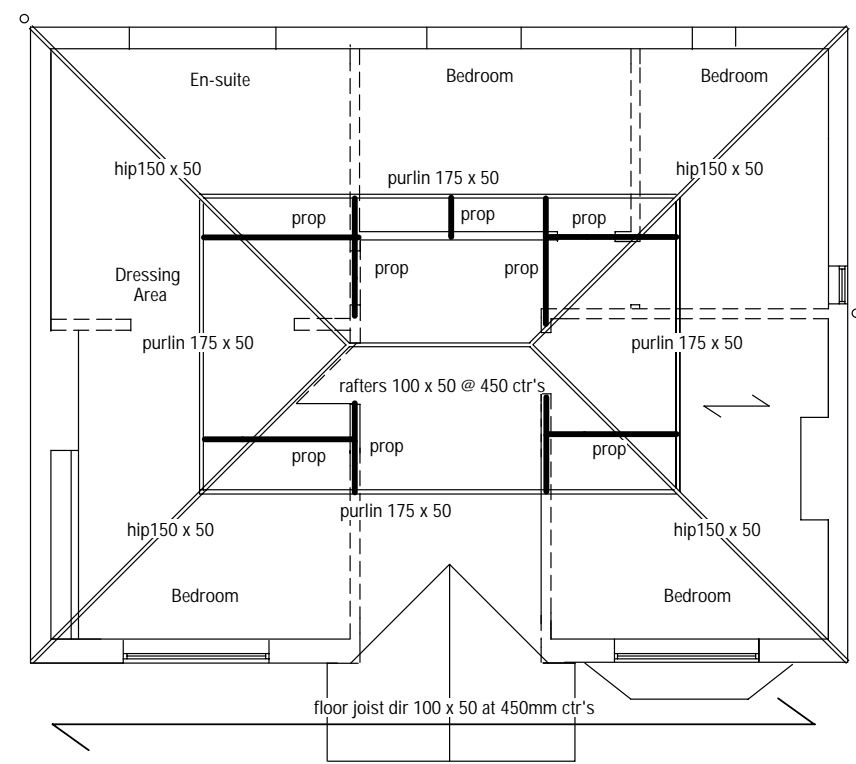

EXISTING SECOND FLOOR LOFT PLAN

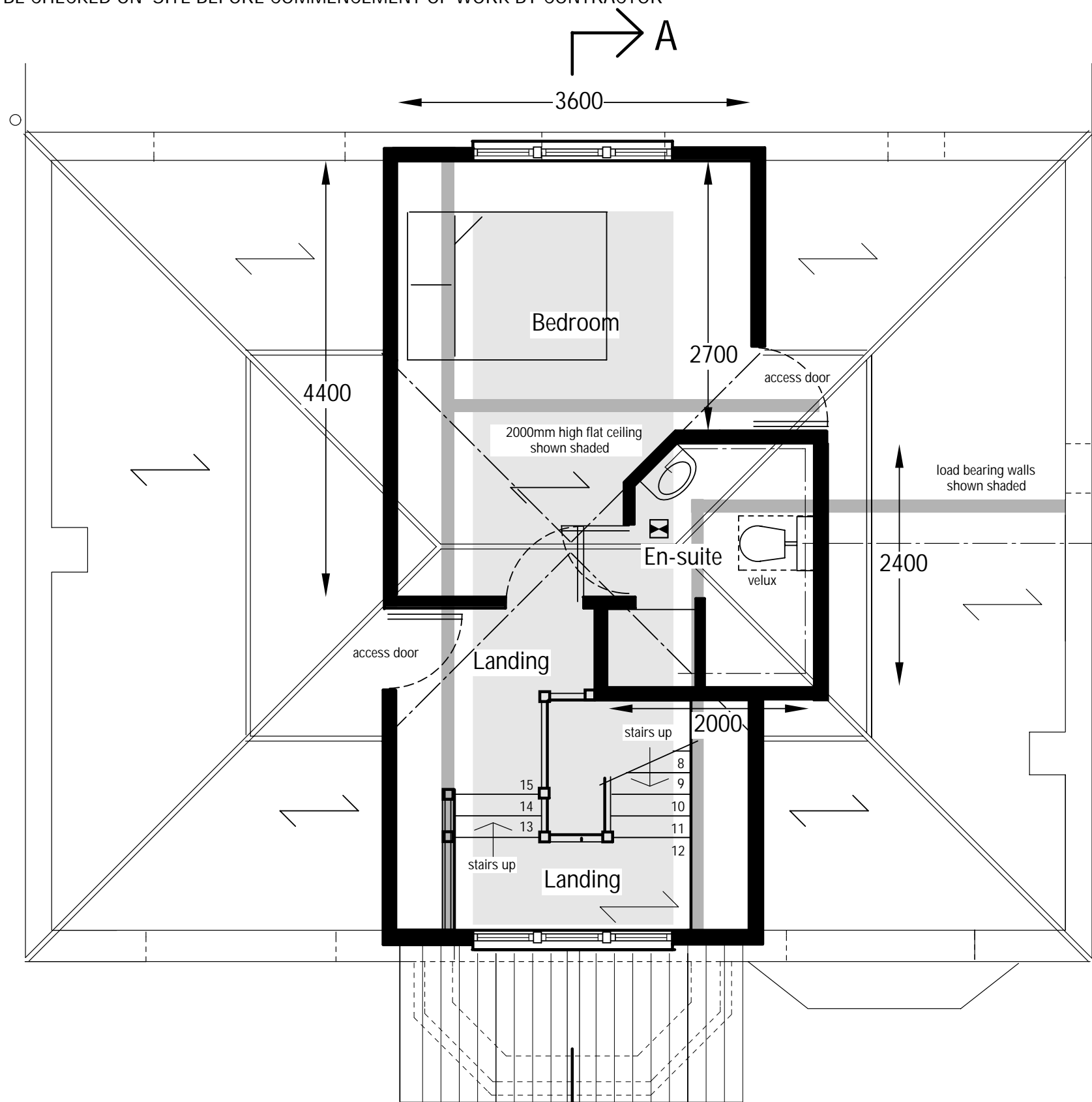
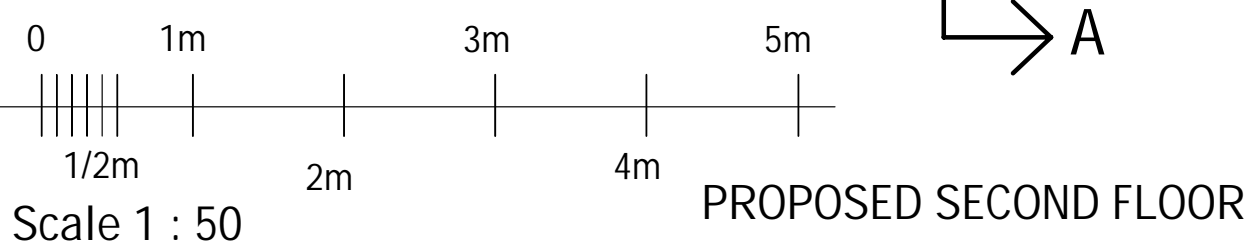
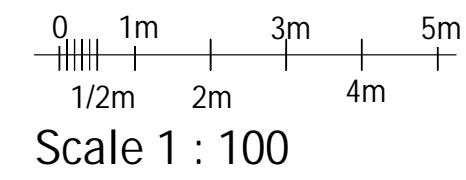

PROPOSED SECOND FLOOR

Proposed Loft Conversion With Front and Rear Dormers
 For:- Mr & Mrs J. Huntley
 225 Havant Road, Drayton, Portsmouth, Hants. PO6 1DA
 Ext'g & Prop. Second Floor Plan
 Scale 1 : 50 & 1 : 100 @ A3
 No. 270320/pl3