

NOTE : THIS DRAWING IS NOT A SPECIFICATION OF WORK AND IS ONLY FOR THE PURPOSE OF GAINING TOWN PLANNING AND BUILDING REGULATION APPROVALS. ALL DETAILS/DIMENSIONS MUST BE CHECKED ON SITE BEFORE COMMENCEMENT OF WORK BY CONTRACTOR

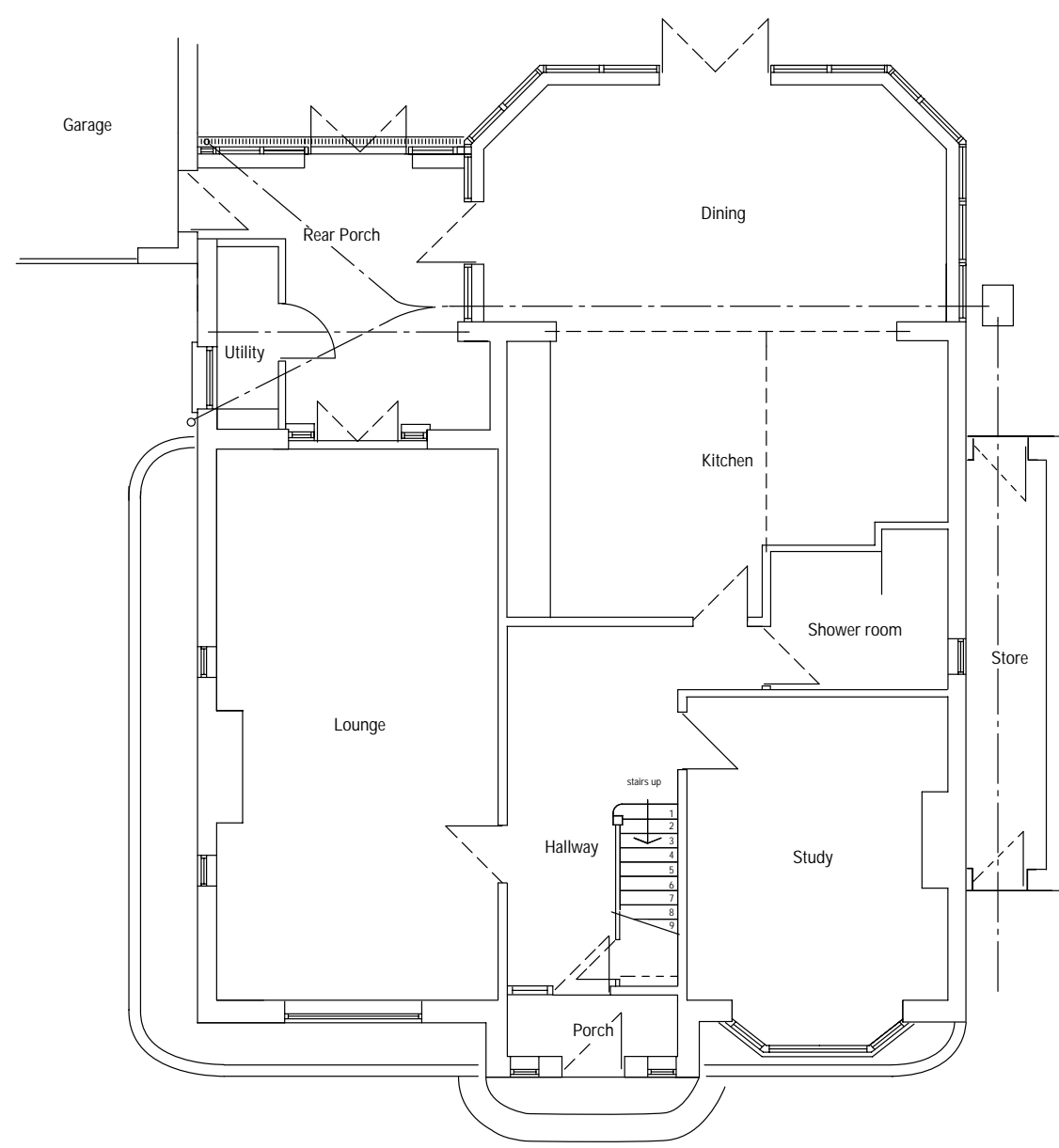

EXISTING/PROPOSED GROUND FLOOR
(no change)

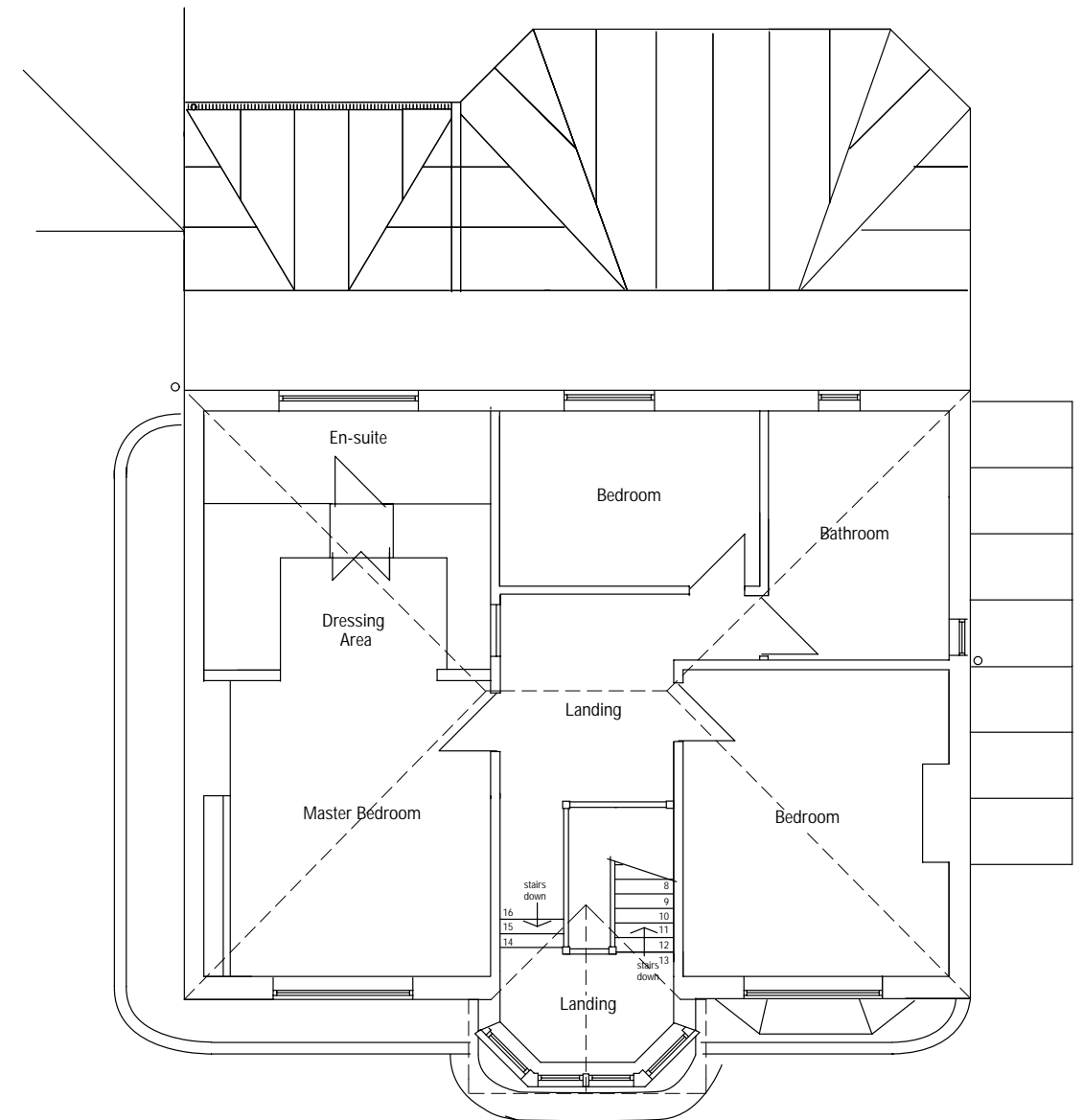

EXISTING FIRST FLOOR

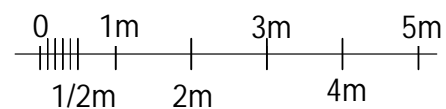

Scale 1 : 100

Proposed Loft Conversion With Front and Rear Dormers
 For:- Mr & Mrs J. Huntley
 225 Havant Road, Drayton, Portsmouth, Hants. PO6 1DA
 Existing/ Proposed Ground & Existing First Floor Plan
 Scale 1 : 100 @ A3
 Dwg No. 270320/pl2