

SOUTH ELEVATION

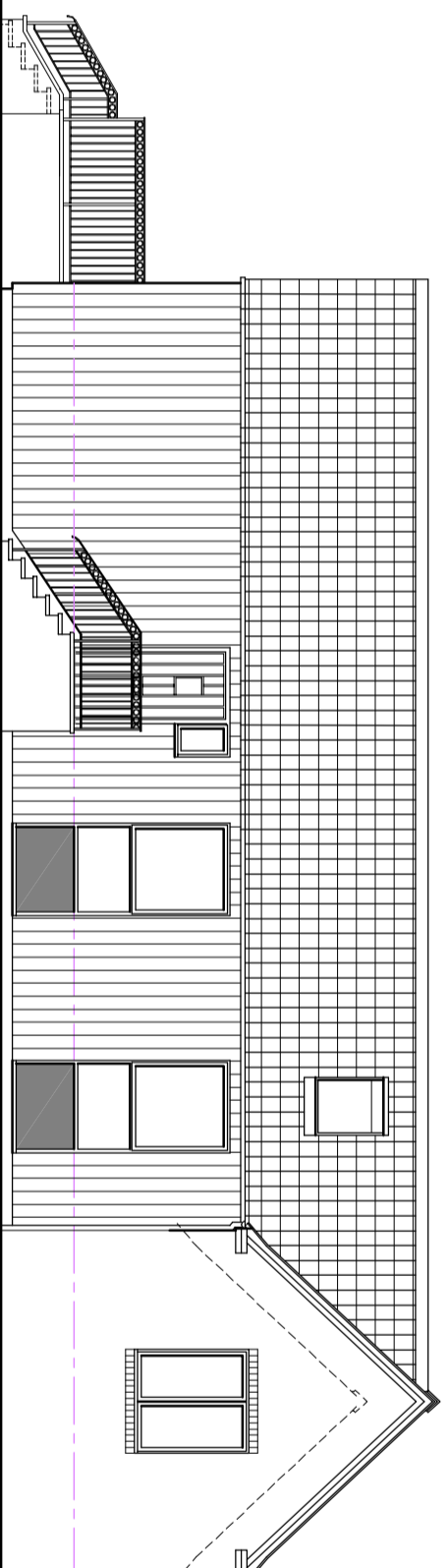

EAST ELEVATION

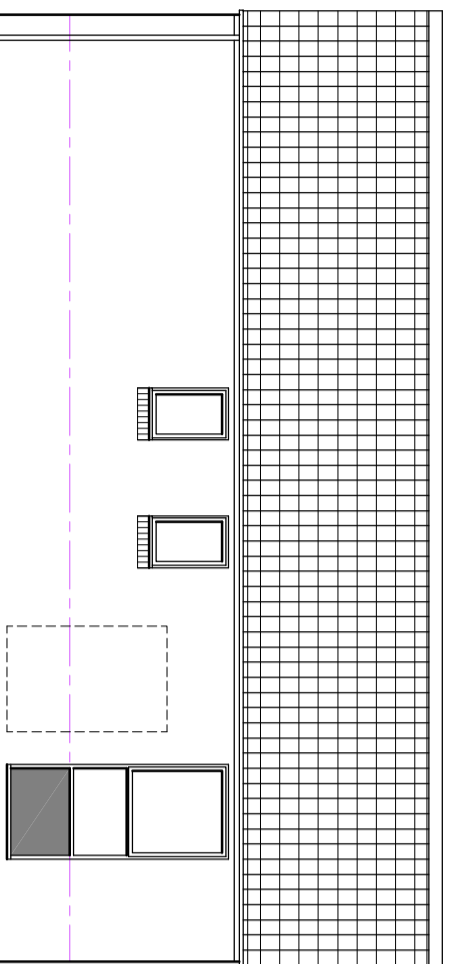

NORTH ELEVATION

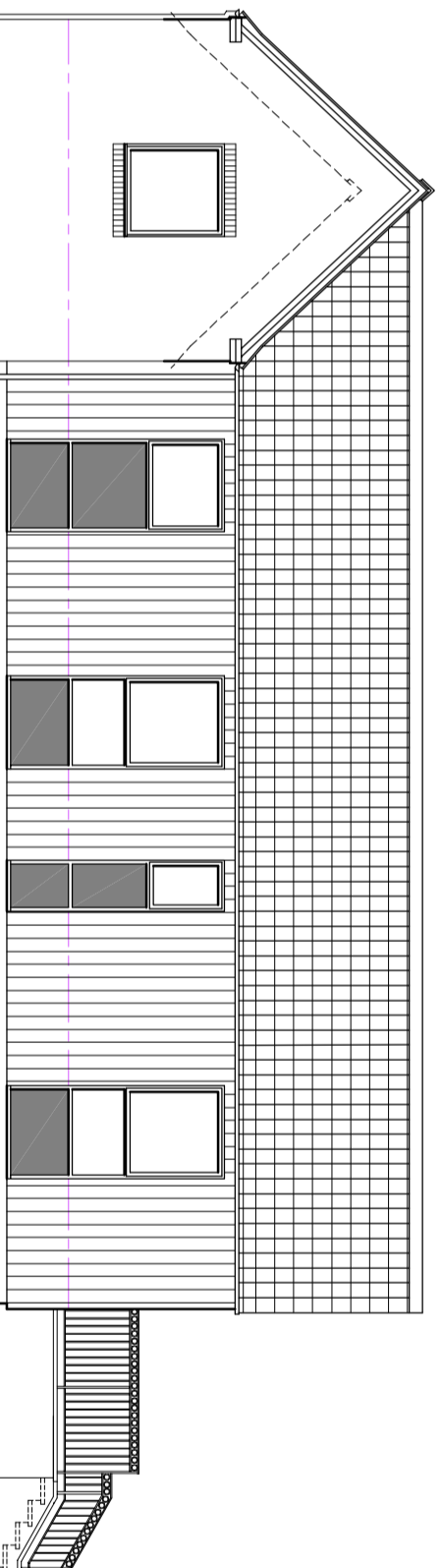

WEST ELEVATION

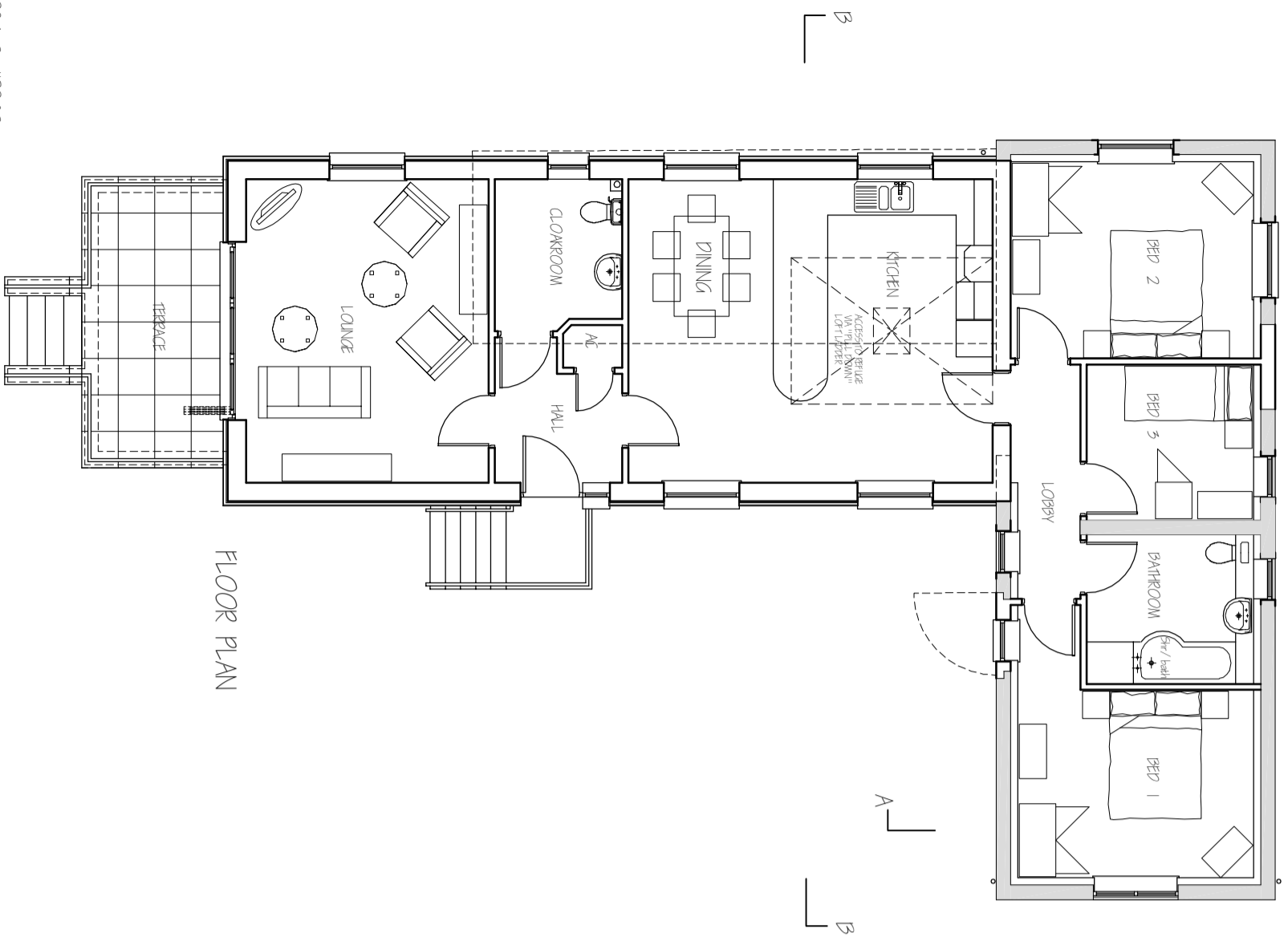

FLOOR PLAN

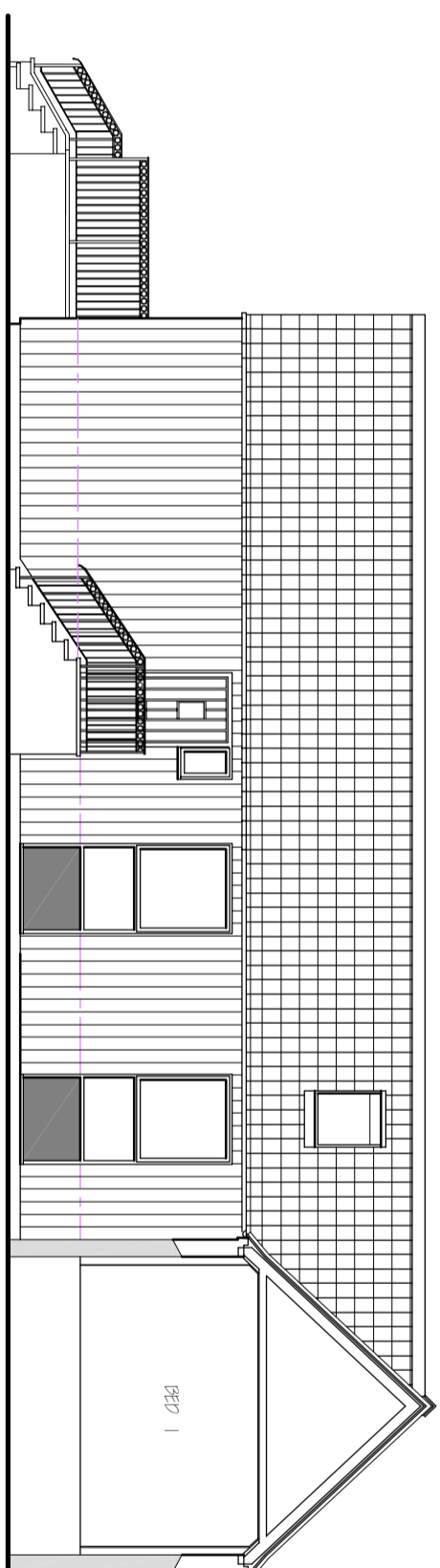

SECTION A - A

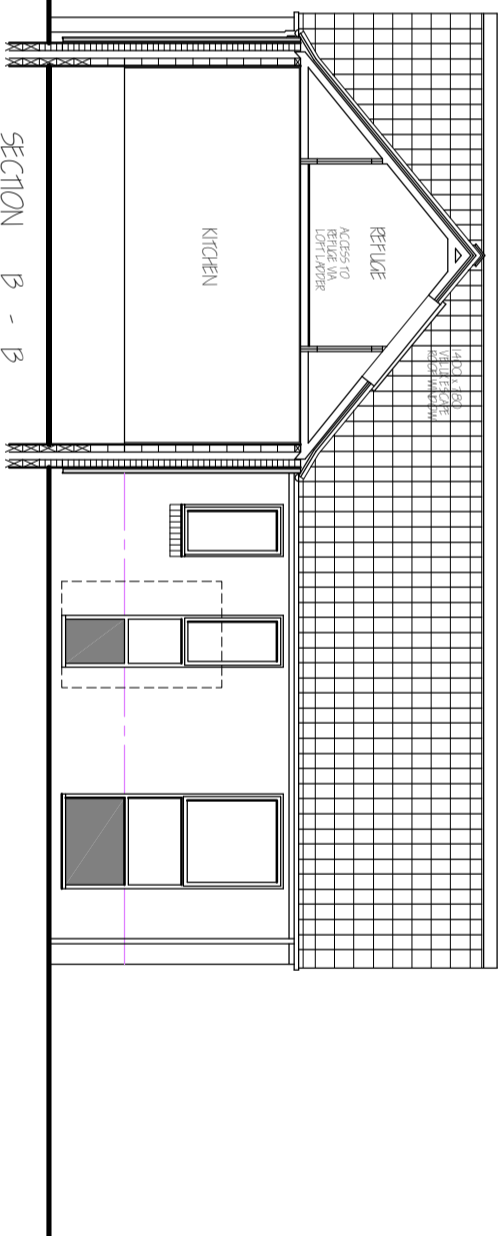

SECTION B - B

Rev.	Details	Date
-		

© This drawing is copyright
 Contractors must check all dimensions on site. Only figured dimensions are to be worked from. Any foundation depths indicated are indicative only and must be in accordance with the consulting engineers design and/or agreed on site with the local authority during excavations. Any discrepancies in the information contained herein must be reported to the Architect before work proceeds.
 Drawings to be read with Engineers calculations / report where applicable.
 Note: If drawing details existing structures, we have not inspected woodwork or other parts of the structure which are covered, unexposed or inaccessible and we are therefore unable to report that any such part of the property is free from defect.

Project	
Barn Conversion to the West of Holme Farm, West Fen, Stickney, Boston.	
Dwg.	
PROPOSED PLAN & ELEVATIONS	
Scale	Date
1:100 @ A2	Oct 20
Dwg No.	Rev.
19-2480-P-02	-

architects • designers • planning consultants
 Old School House • 36 Boston Road • Sturford
 Lincolnshire • NG34 7EZ • Tel: 01529 414141
 Fax: 01529 415757

clive wicks associates

