

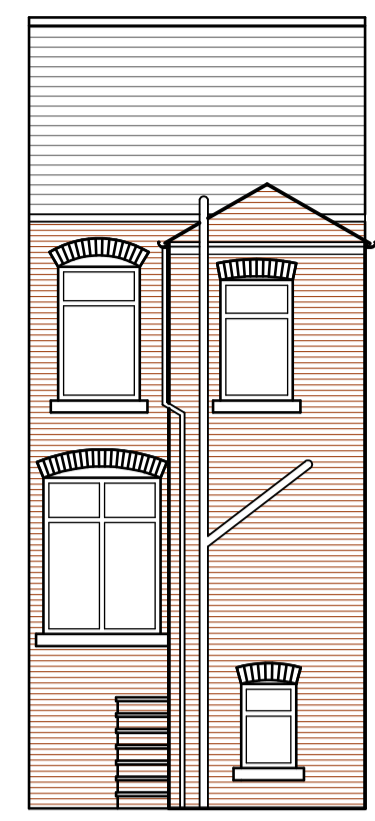

EXISTING FRONT ELEVATION

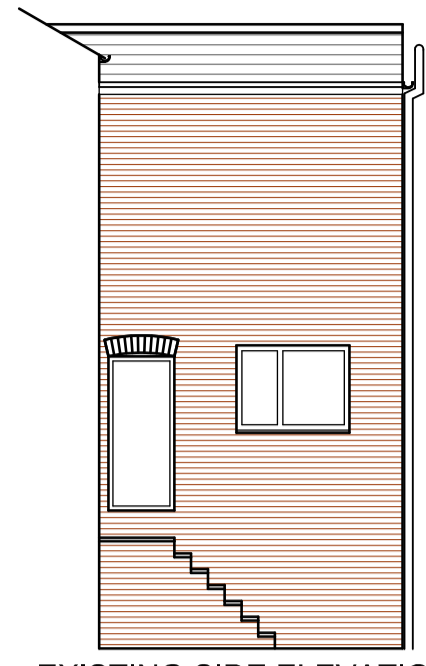

EXISTING REAR ELEVATION



EXISTING SIDE ELEVATION

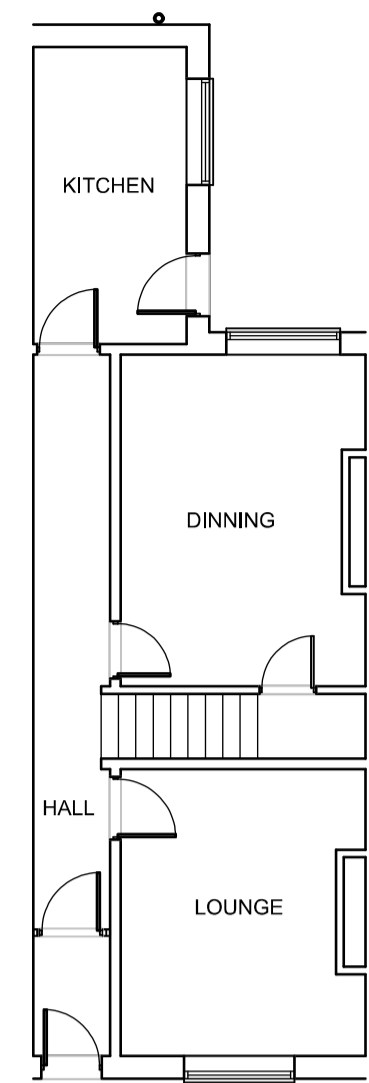

EXISTING GROUND FLOOR PLAN

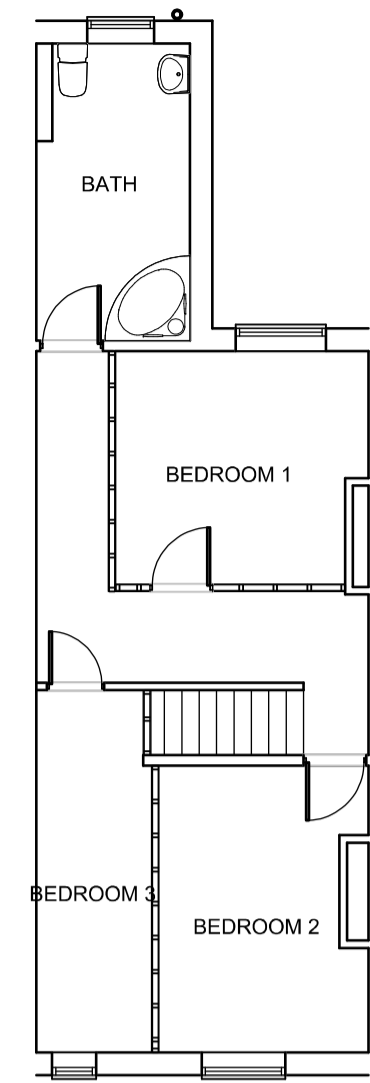

EXISTING FIRST FLOOR PLAN

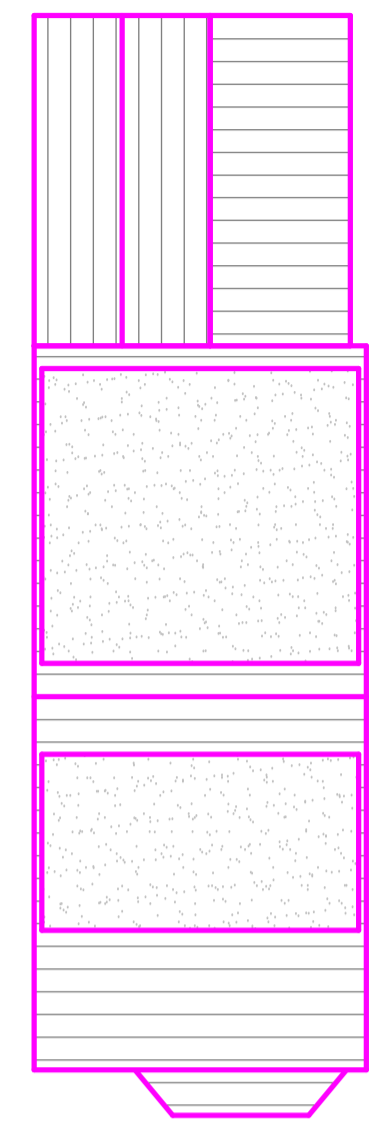

PROPOSED ROOF PLAN

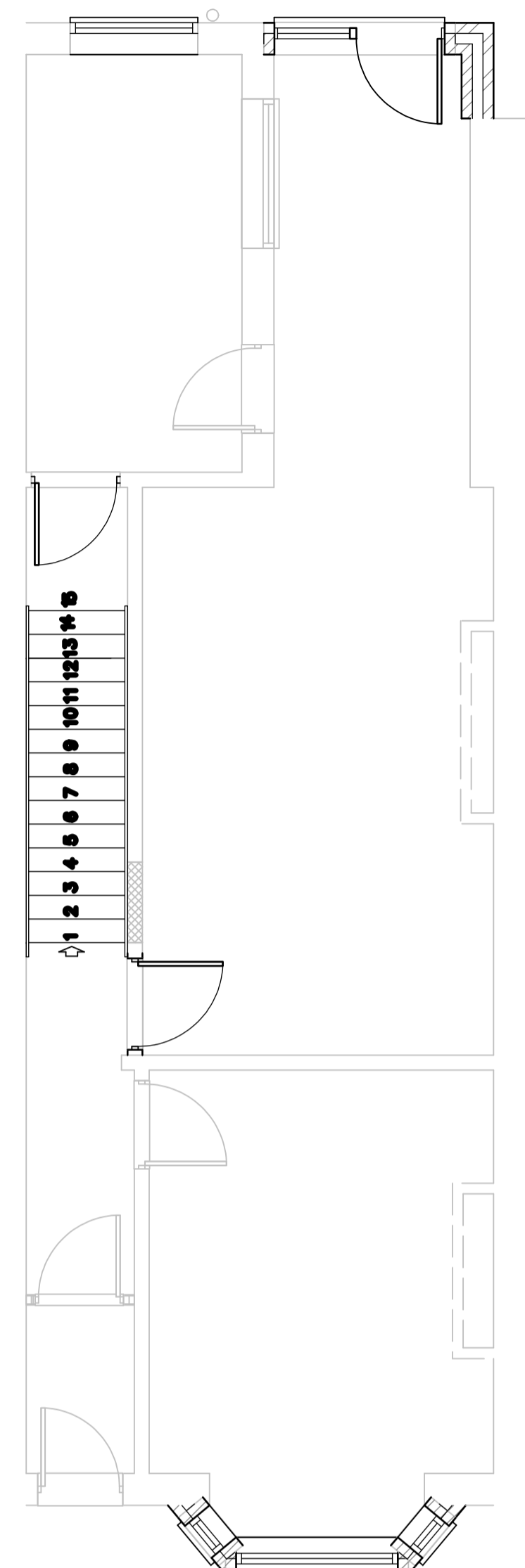

PROPOSED GROUND FLOOR PLAN

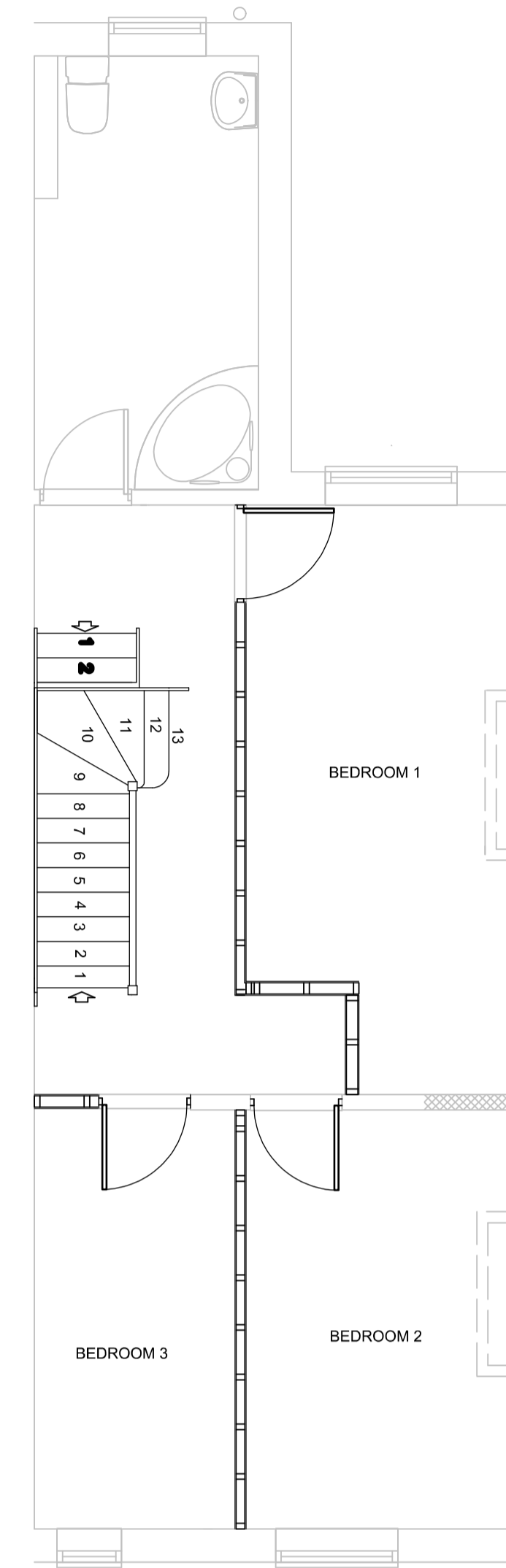

PROPOSED FIRST FLOOR PLAN

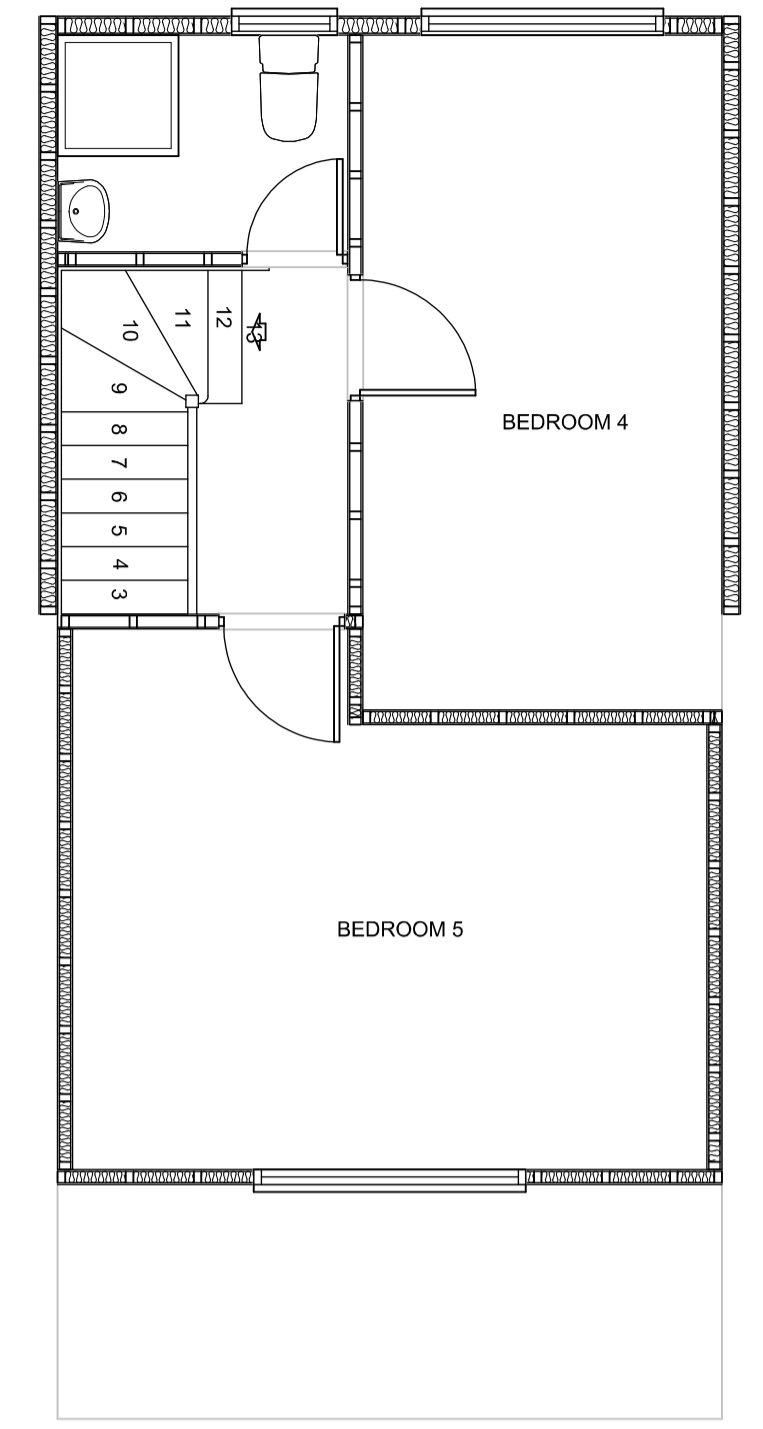

PROPOSED SECOND FLOOR PLAN

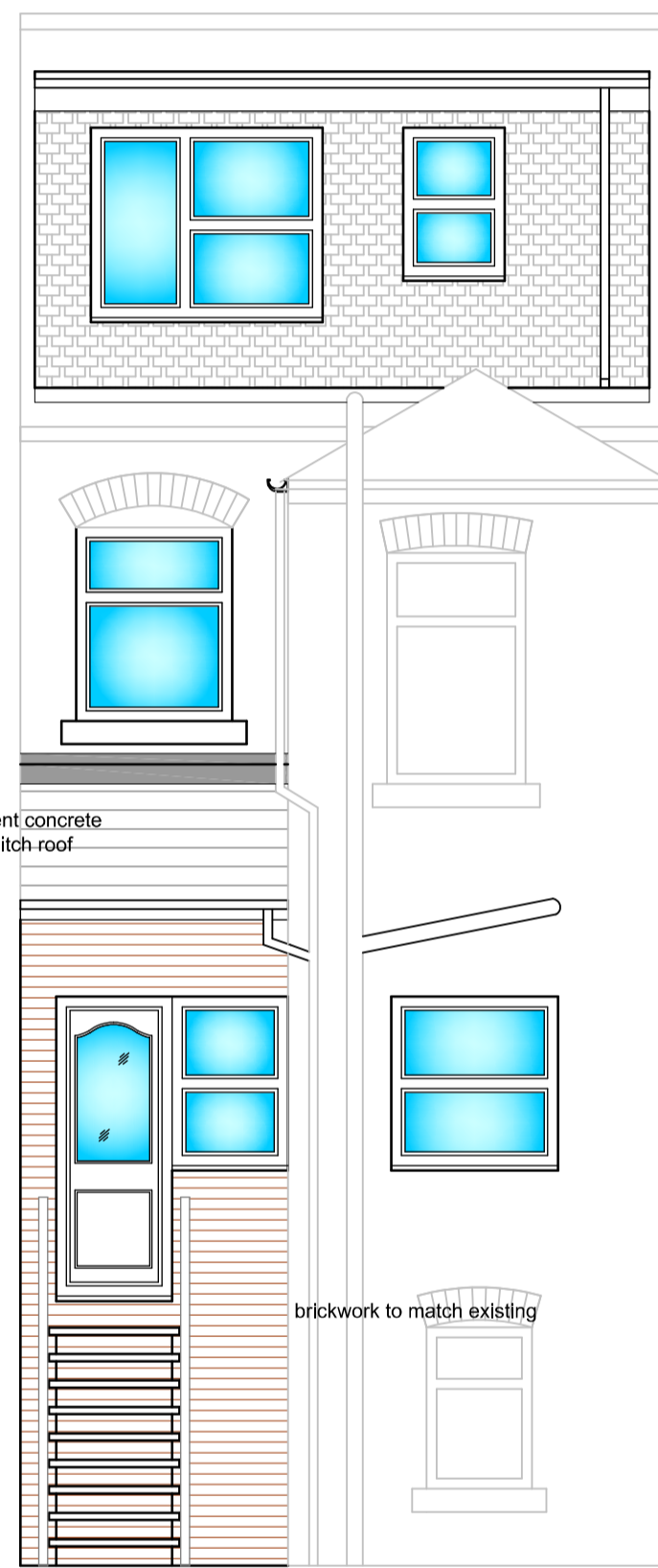

PROPOSED REAR ELEVATION

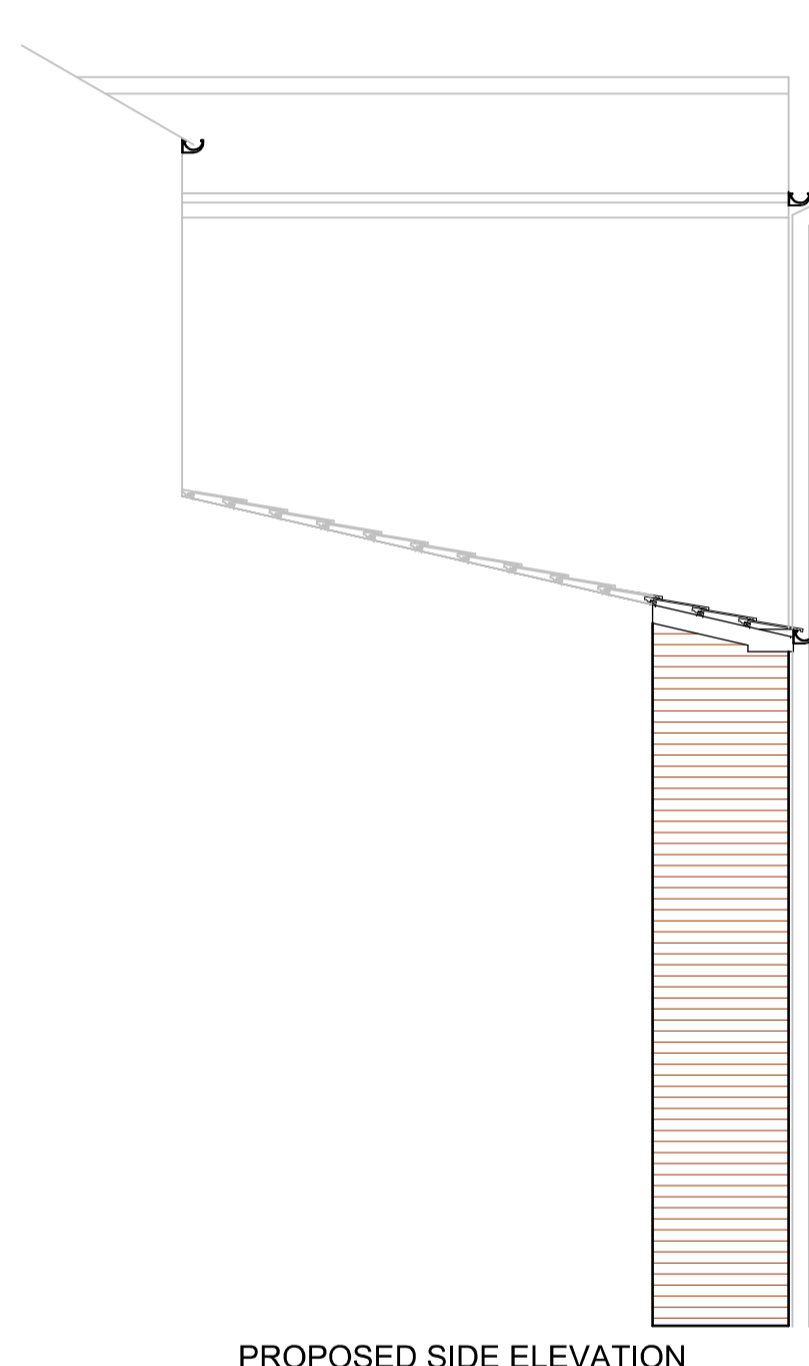

PROPOSED SIDE ELEVATION



PROPOSED FRONT ELEVATION

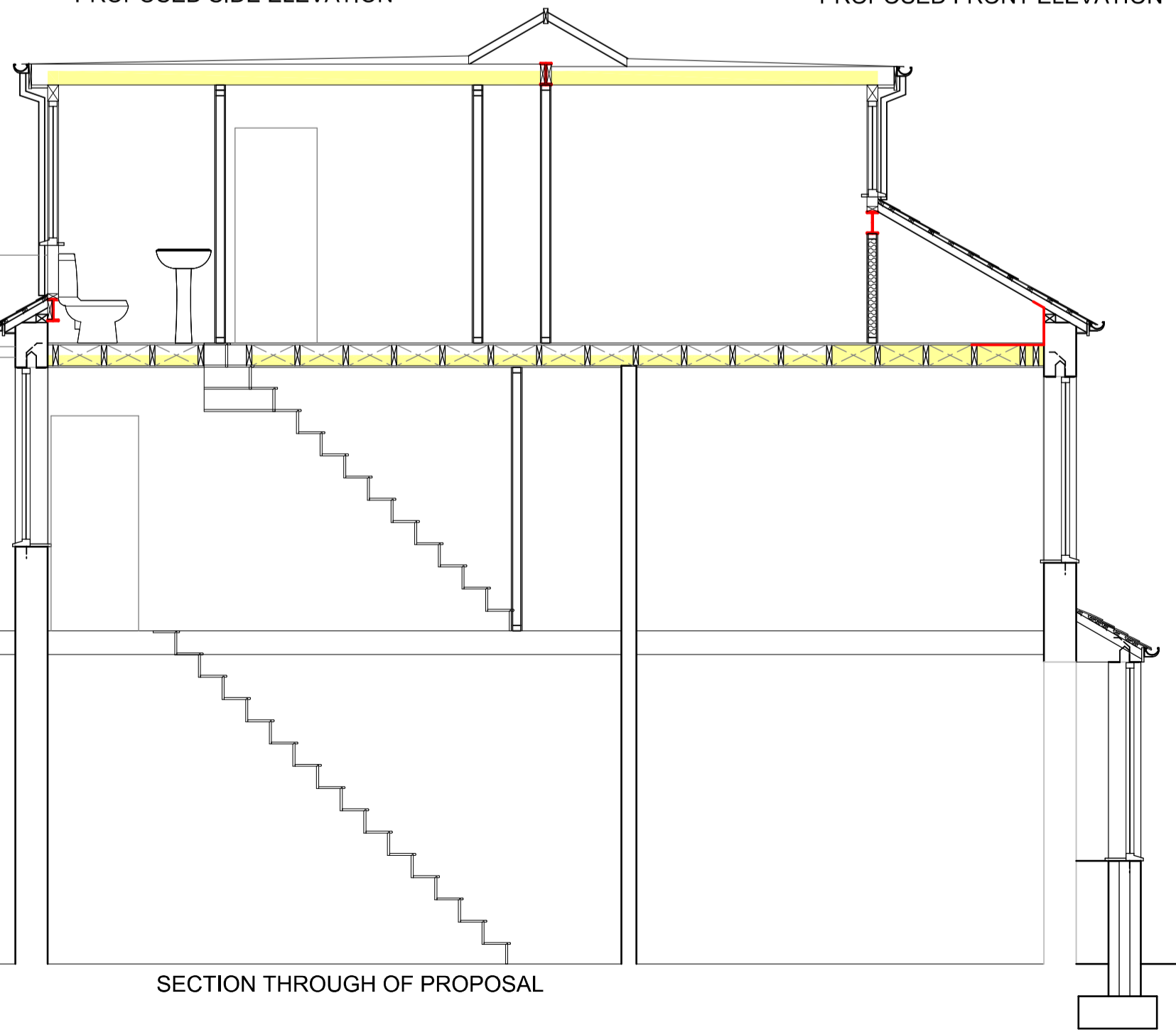

SECTION THROUGH OF PROPOSAL

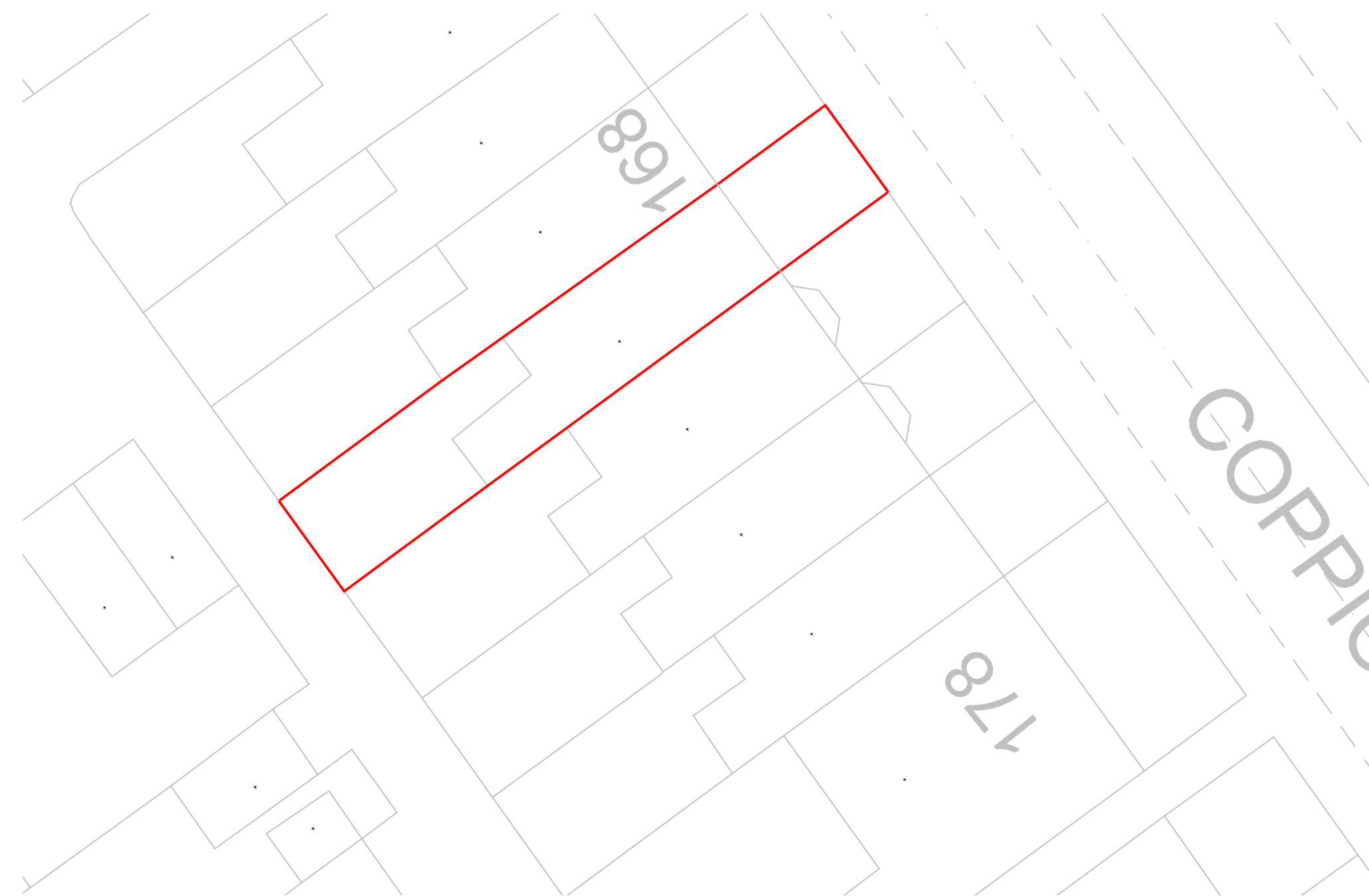

Scale 1:200

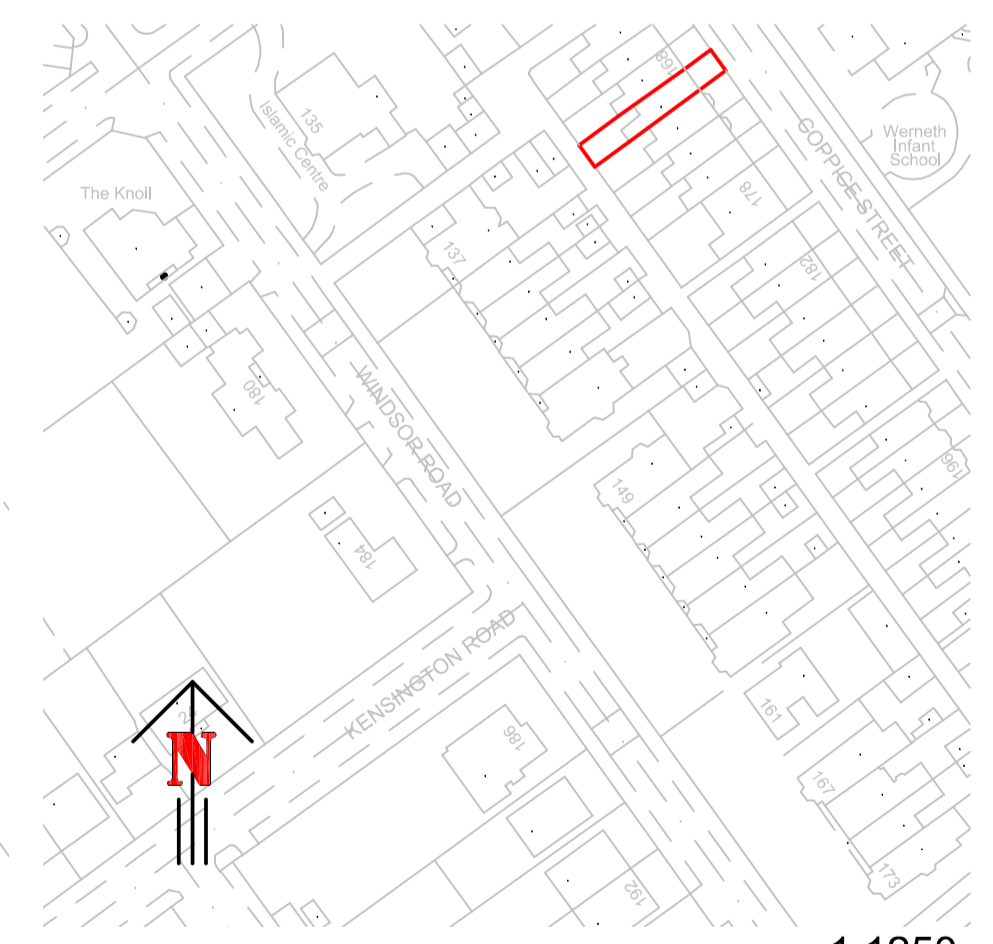

Scale 1:1250

Project
PROPOSED FRONT & REAR DORMERS WITH BAY WINDOW AND REAR EXTENSION
 Client **MR MOHAMMED SALEEM**
170 COPPICE STREET
OLDHAM
OL8 4BL
 Drawing **ELEVATIONS & FLOOR PLANS**
 Scale 1:100, 50 Revision Date 08.08.2020
 Drawing No. **MS8820**

This drawing and design is copyright and must not be reproduced in part or in whole without prior written consent. Contractors must verify all dimensions on site before commencing work or preparing shop drawings.