

Elevations generated from measured and photographic evidence and reproduced in good faith. Ordnance Survey (c) Crown Copyright 2019. All rights reserved. Licence number 100022432. This drawing is subject to copyright. Use figured dimensions only. Do not scale this drawing.

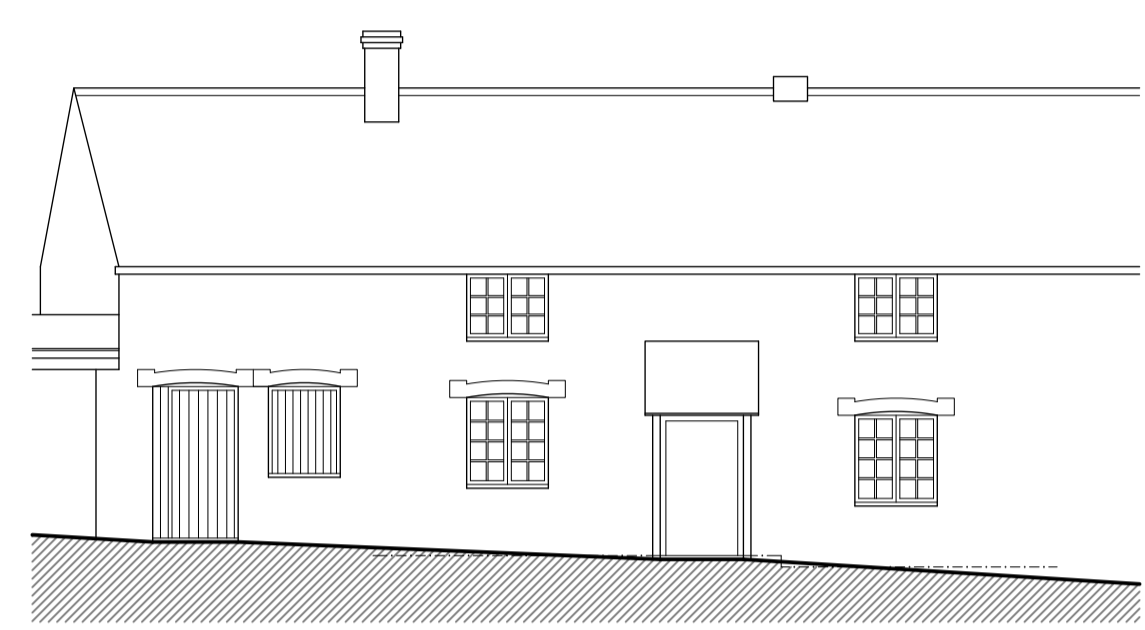

Existing North Elevation (1/100)



Existing North Elevation (1/100)  
To remain unmodified by these proposals

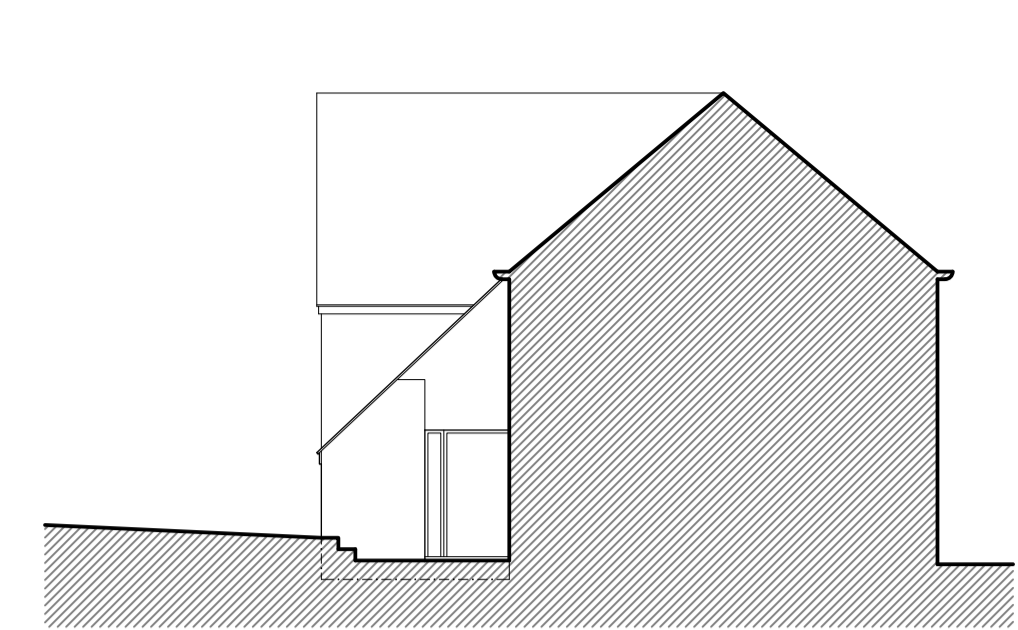

Existing East Elevation

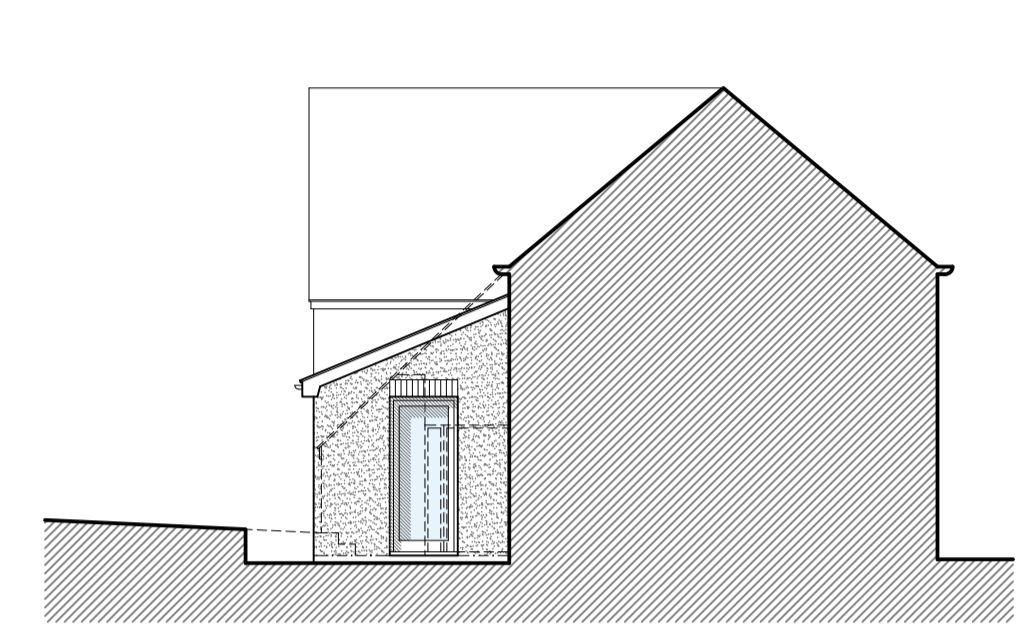

Proposed East Elevation



Existing South Elevation



Proposed South Elevation

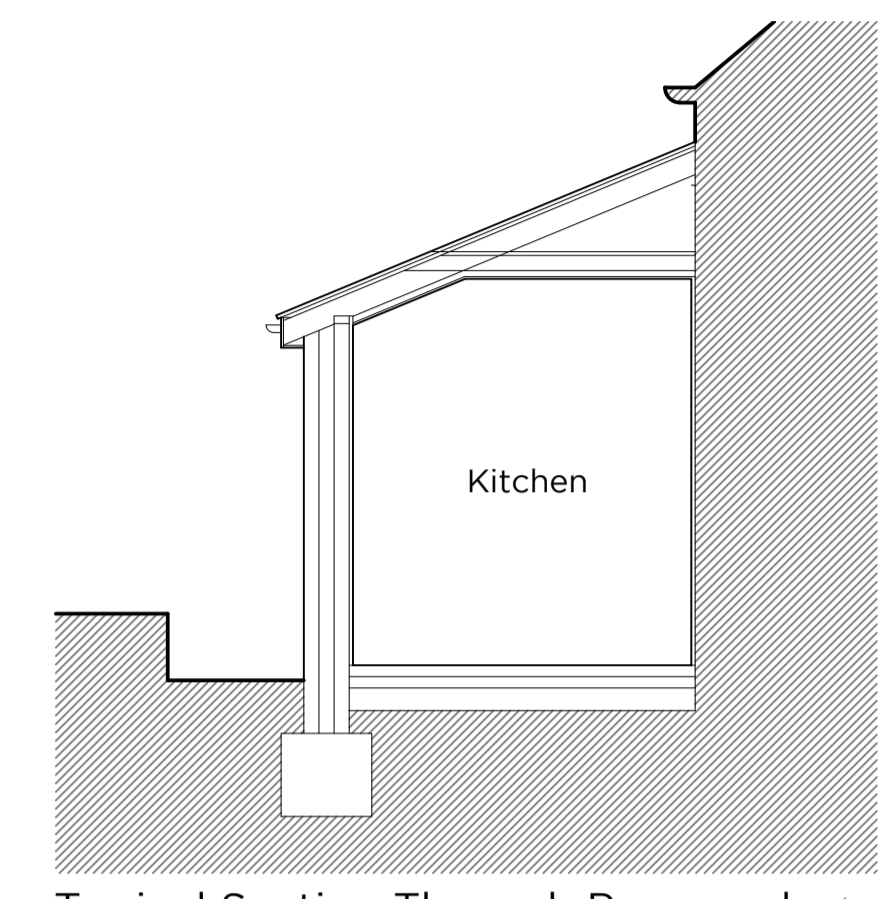

Typical Section Through Proposed (1/50)

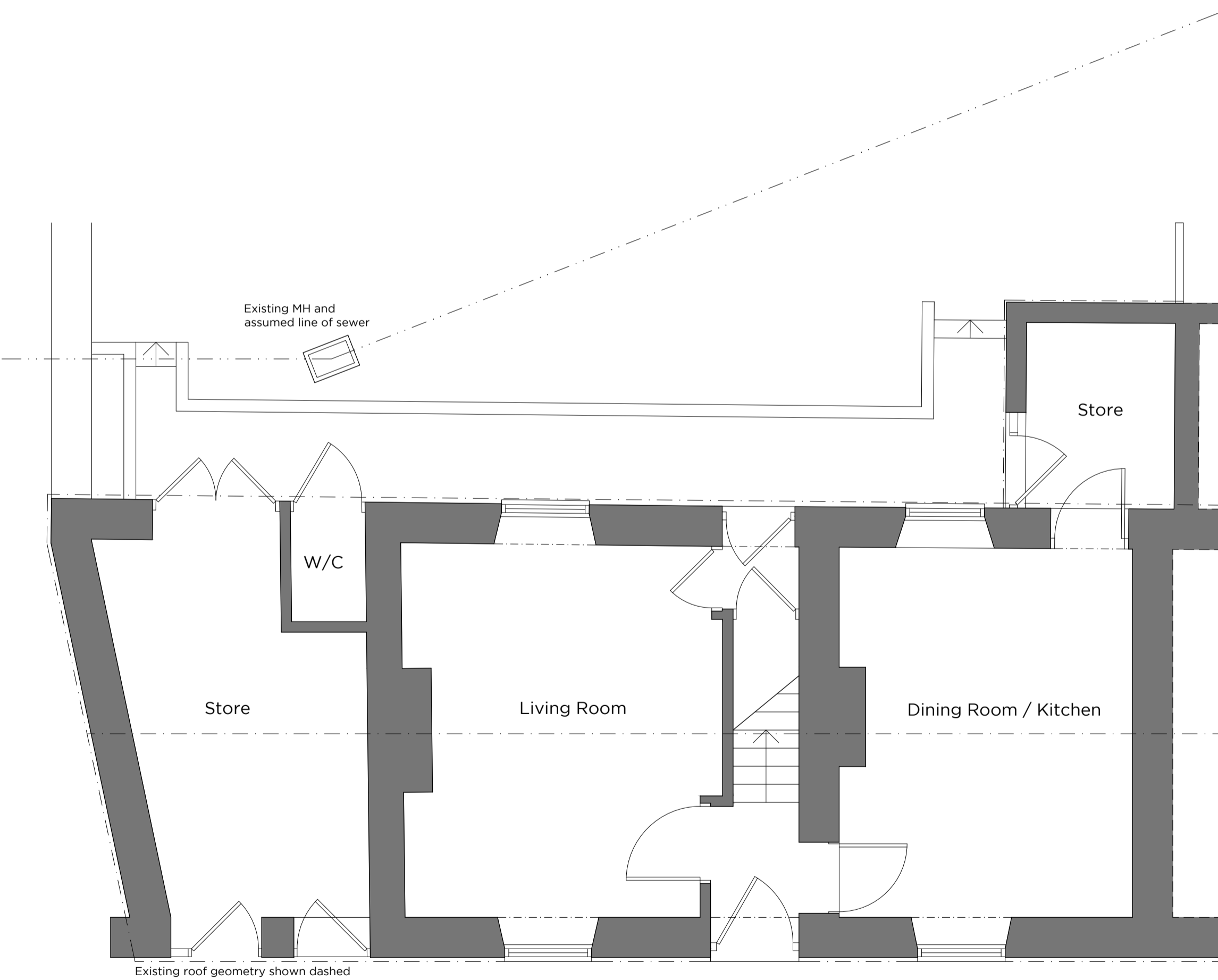

Existing Ground Floor Plan (1/50)

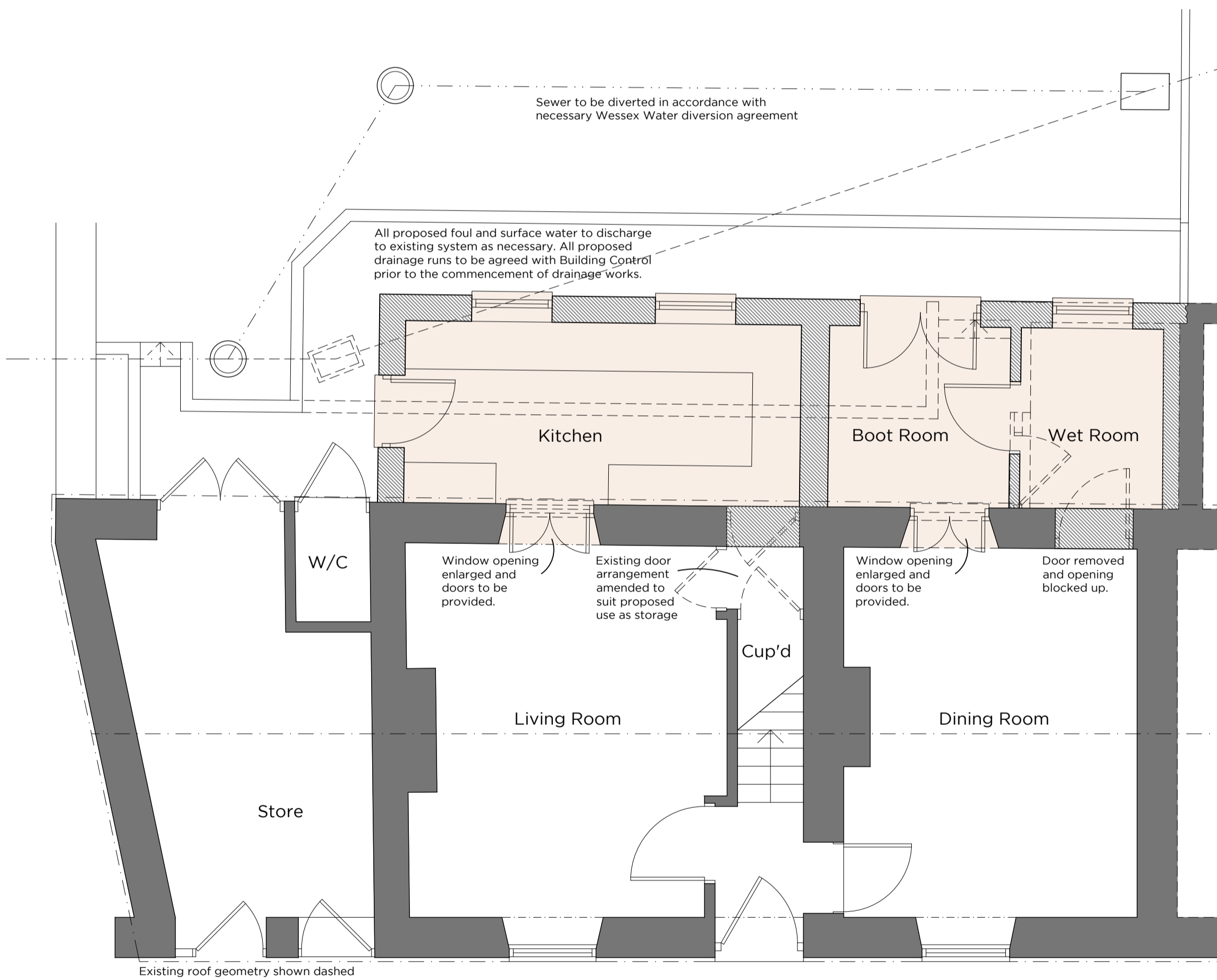

Proposed Ground Floor Plan (1/50)

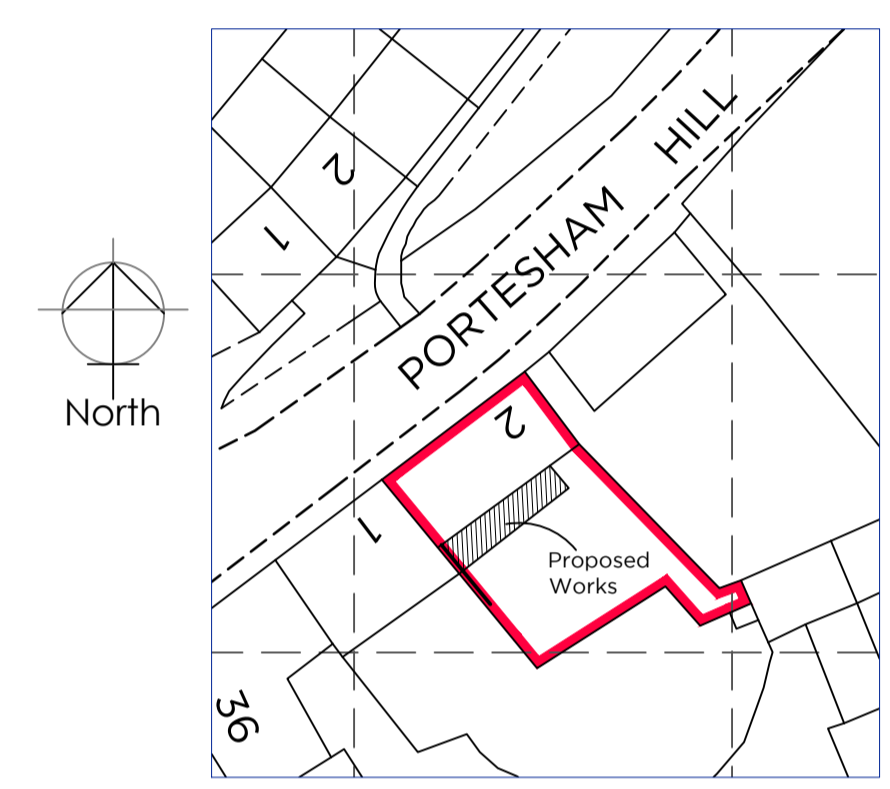

Site Plan (1/500)

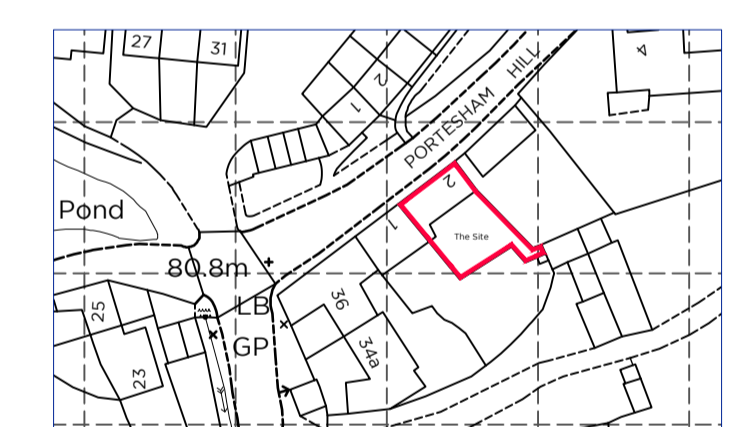

Location Plan (1/1250)

| Proposed Materials |   |
|--------------------|---|
| Walls              | - Walls to be finished in render with brickwork detailing.  |
| Roof               | - Roof to be finished with natural slate to match existing. Existing tiles to be salvaged for reuse where possible. |
| Windows            | - Double Glazed   |
| Doors              | - Double Glazed   |

**Amendments**  
 A. Design amended to accord with comments raised during initial application - 22.10.20  
 B. Minor pre-submission amendments 24.11.20



**DEAN ROPER**  
 ARCHITECTURAL SERVICES

dean@dean-roper.co.uk | 07817 109577 | deanroper.co.uk

**PROPOSED REAR EXTENSION AND INTERNAL ALTERATIONS**

at  
 2 PORTESHAM HILL, PORTESHAM, DORSET, DT3 4EU

for  
 MR. D. COOMBS

PLANNING APPLICATION - SHEET 1

Scale: Date: Drawn:  
 As Shown @ A1 DECEMBER 19 DR

16/104/001 Rev B