

existing north elevation - 1 : 50

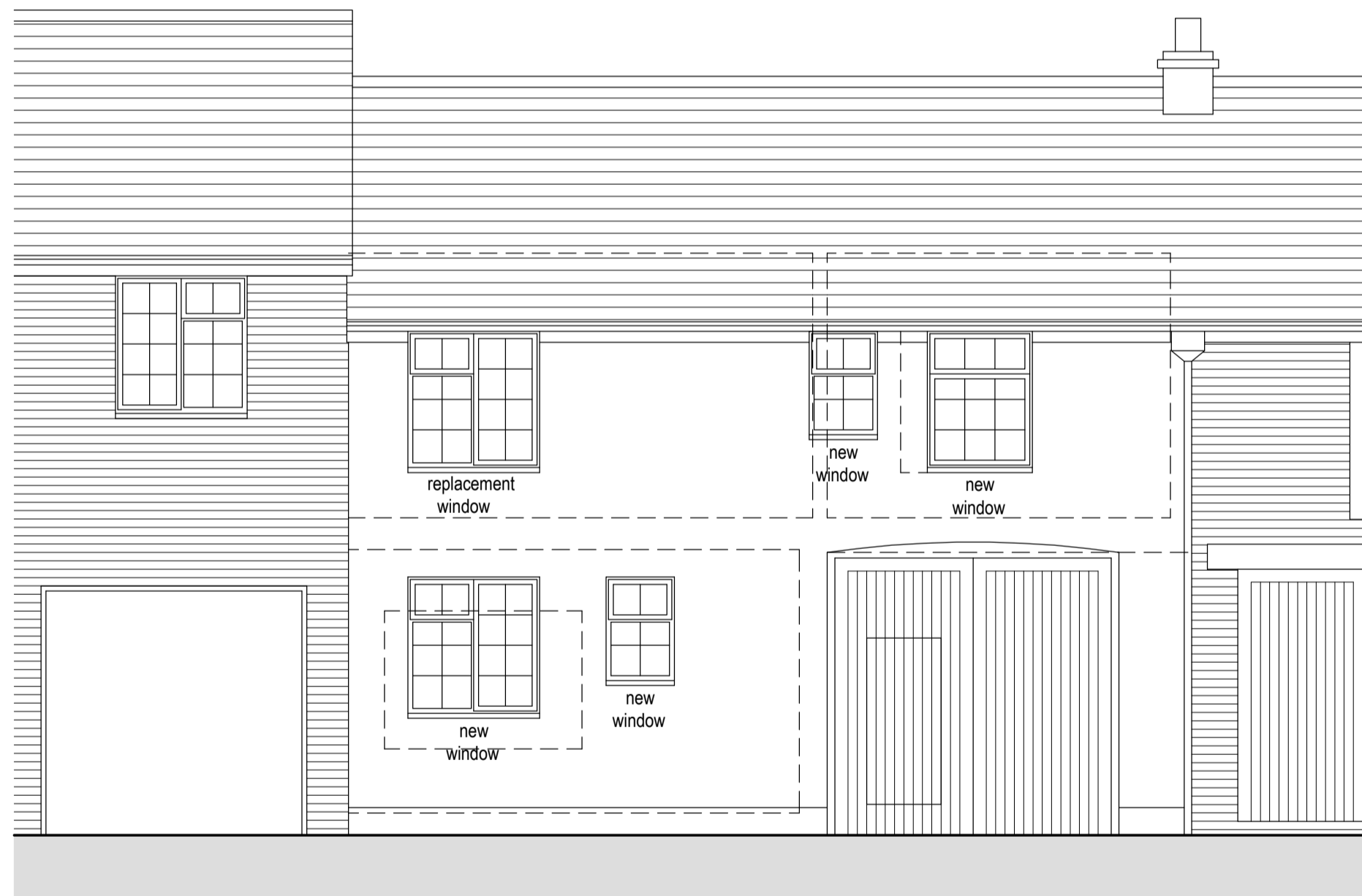

existing south elevation - 1 : 50



proposed north elevation - 1 : 50



proposed south elevation - 1 : 50

MATERIAL SCHEDULE

Windows - thin white frame uPVC double glazed with feature muntins to suite general pattern of original windows to be replaced

Ground Floor Three Leaf Bi-fold Doors - thin frame polyester powder coated aluminum double glazed, colour to be confirmed

Replacement Balustrading - Powder coated steel balusters and handrails with safety glazed infill panels, clear to south elevation and translucent to east and west elevations - colour TBC

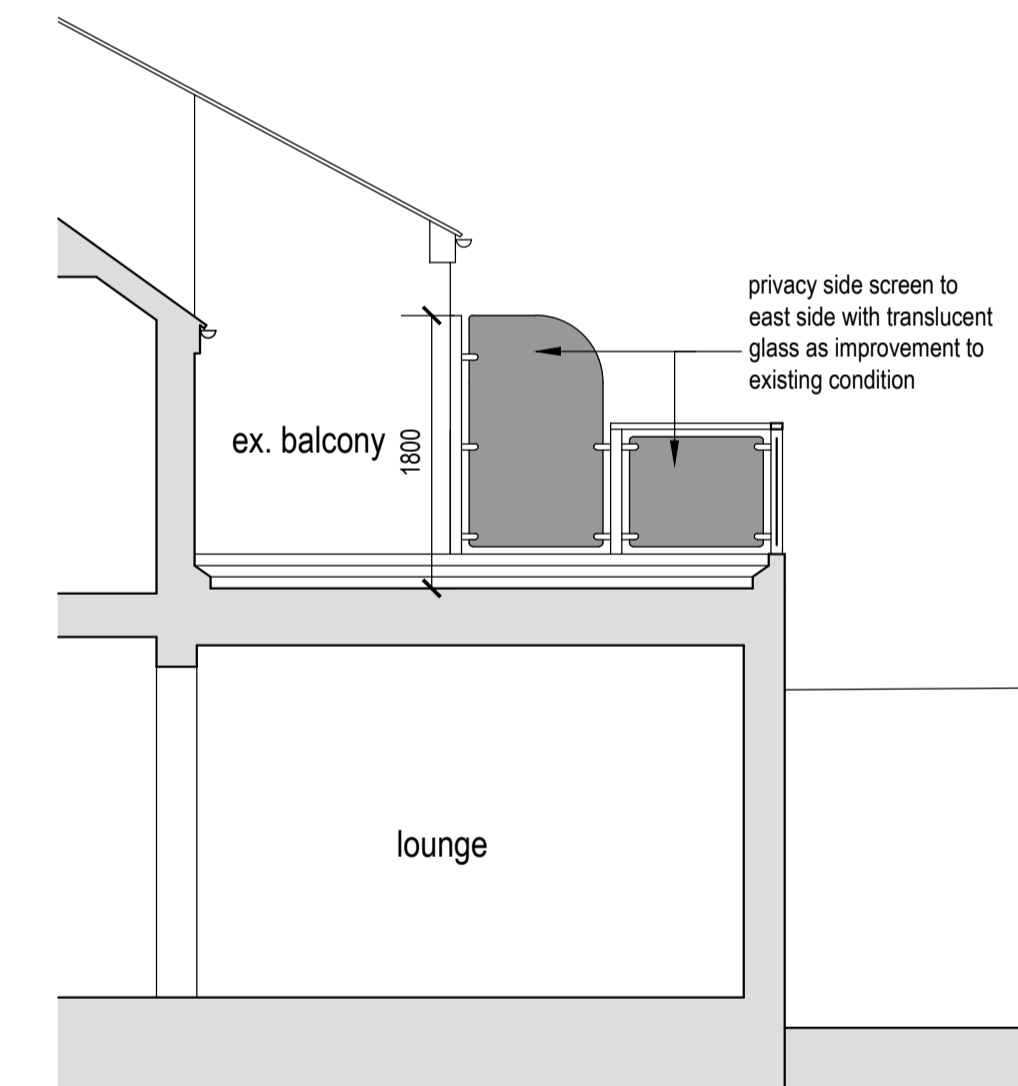

proposed east elevational section - 1 : 50

Revision	Date	Initial

The Old Post Office, Station Road
Wickham, PO17 5JA
T: 01329 832465
E: admin@axisma.co.uk
W: www.axisarchitecture.co.uk

Axis
ARCHITECTURE
CHARTERED PRACTICE

BIM Enabled Practice

All dimensions are to be checked on site and any discrepancies reported to the architect before work commences. Figured dimensions only are to be taken from this drawing. This drawing is to be read in conjunction with all relevant consultants and/or specialists drawings/documents and any discrepancies or variations notified to the architect before work commences. This drawing is copyright and may not be reproduced, wholly or in part, without the consent of the architect.

Refurbishment of
25 Anglesey Arms Road
Mr & Mrs Young
Existing and Proposed Layouts
North & South Elevations

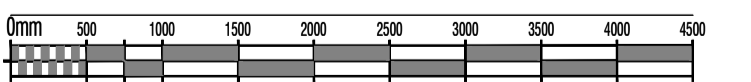

PLANNING

Scale @ A1	Drawn	Checked	Date
1:50	CC		Jan 21

Job Number & Drawing Number	Revision
20-075-PL202	