

Construction staff and operatives must ensure the principal contractor has provided thorough and accurate information on all health and safety aspects relating to the designs identified on this drawing including the review of:

- Designers/contractors risk assessments
- Method statements
- Permit to work
- Pre construction information

The designers note that the following health and safety risks relating to this drawing have not been eliminated during the design process:

ref	residual risk

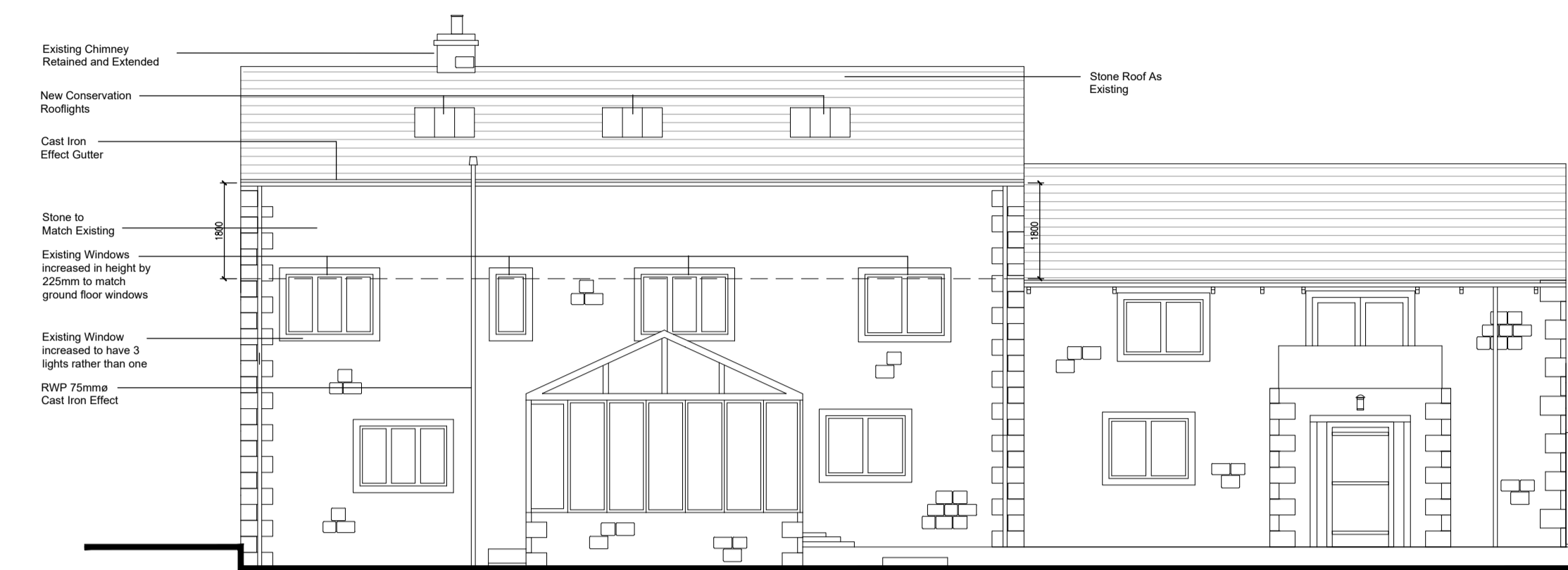

Proposed South-East Elevation  
1:100

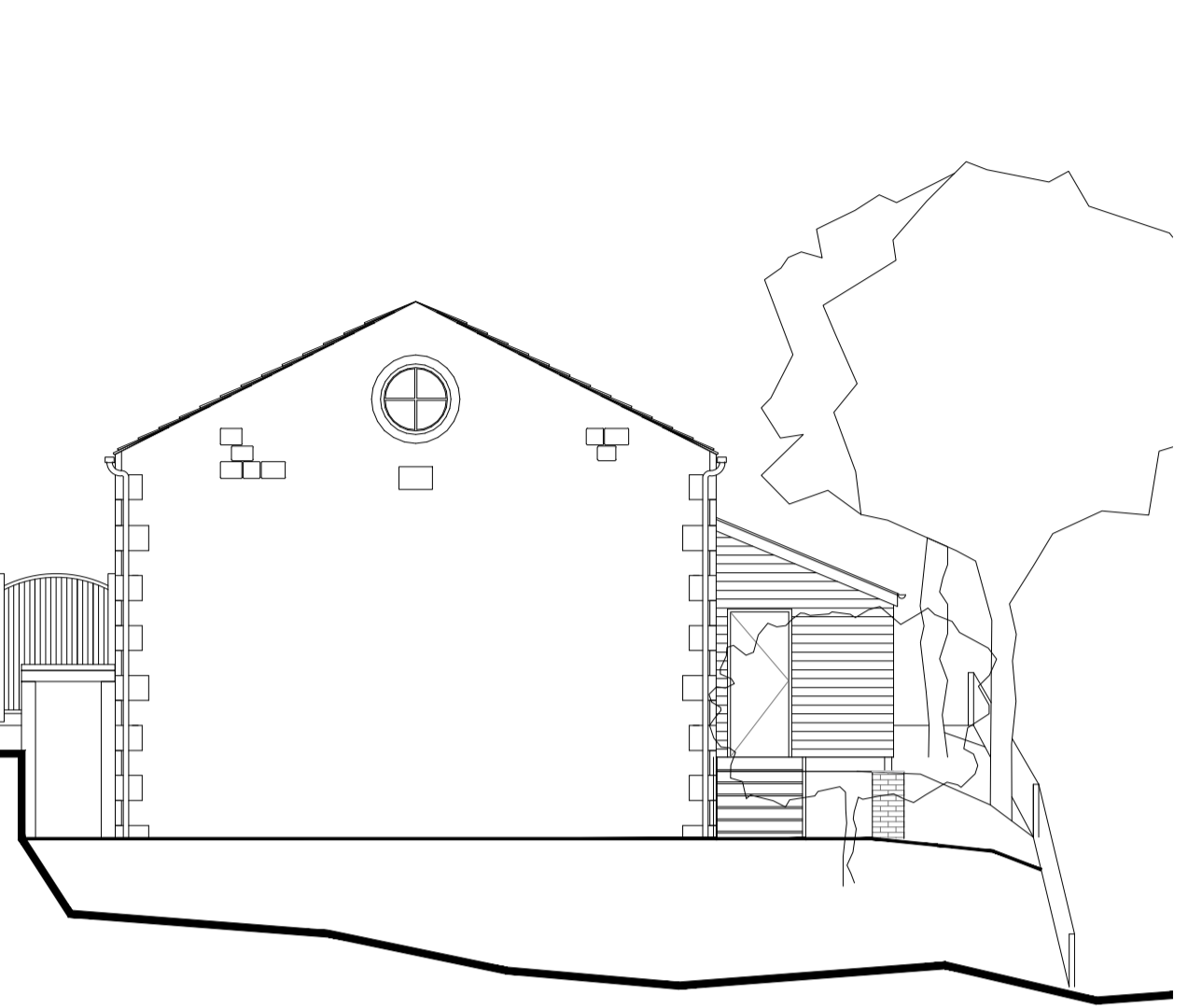

Proposed North-East Elevation  
1:100



Proposed North-West Elevation  
1:100

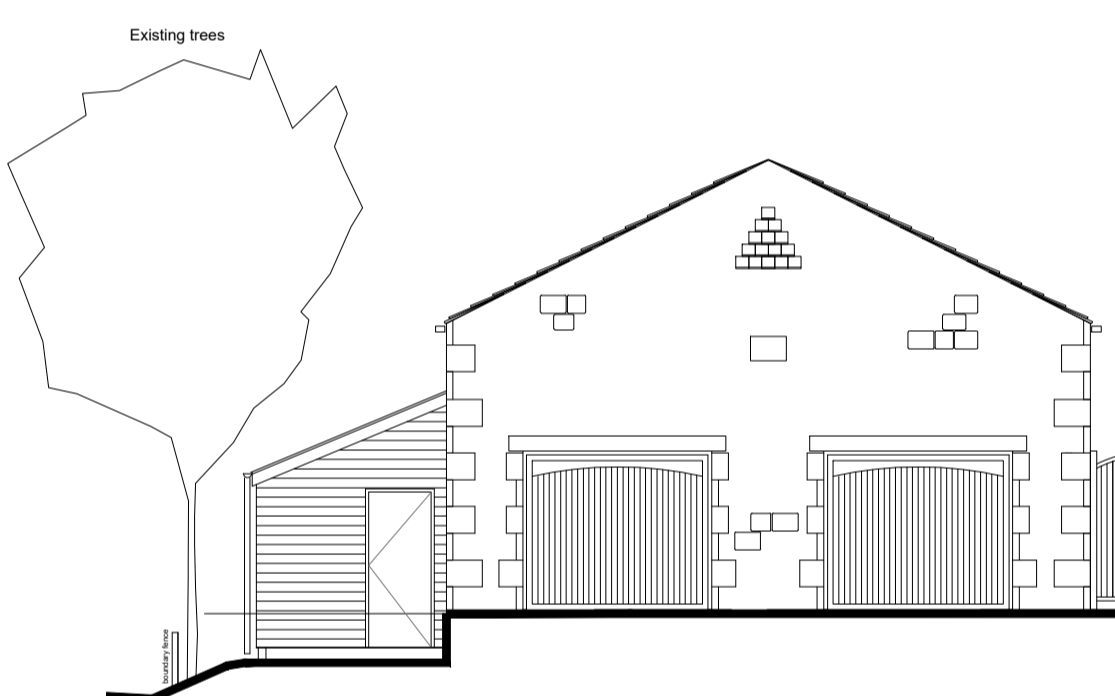

Proposed South-West Elevation  
1:100

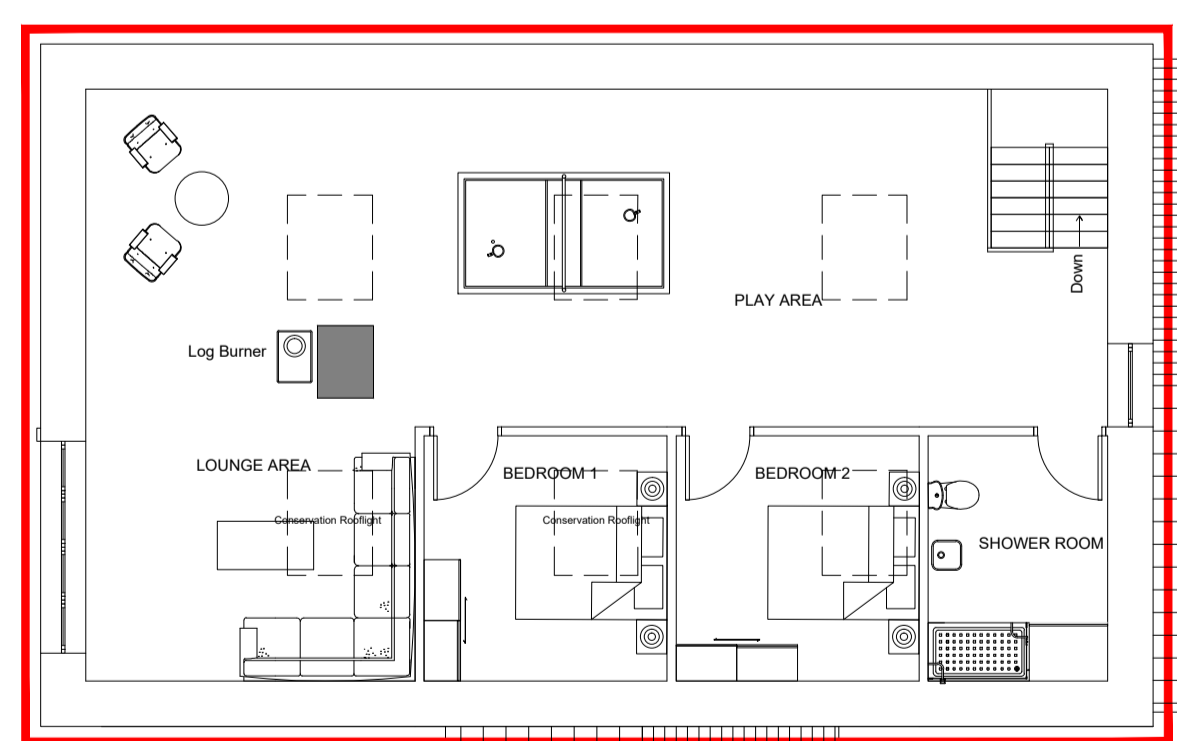
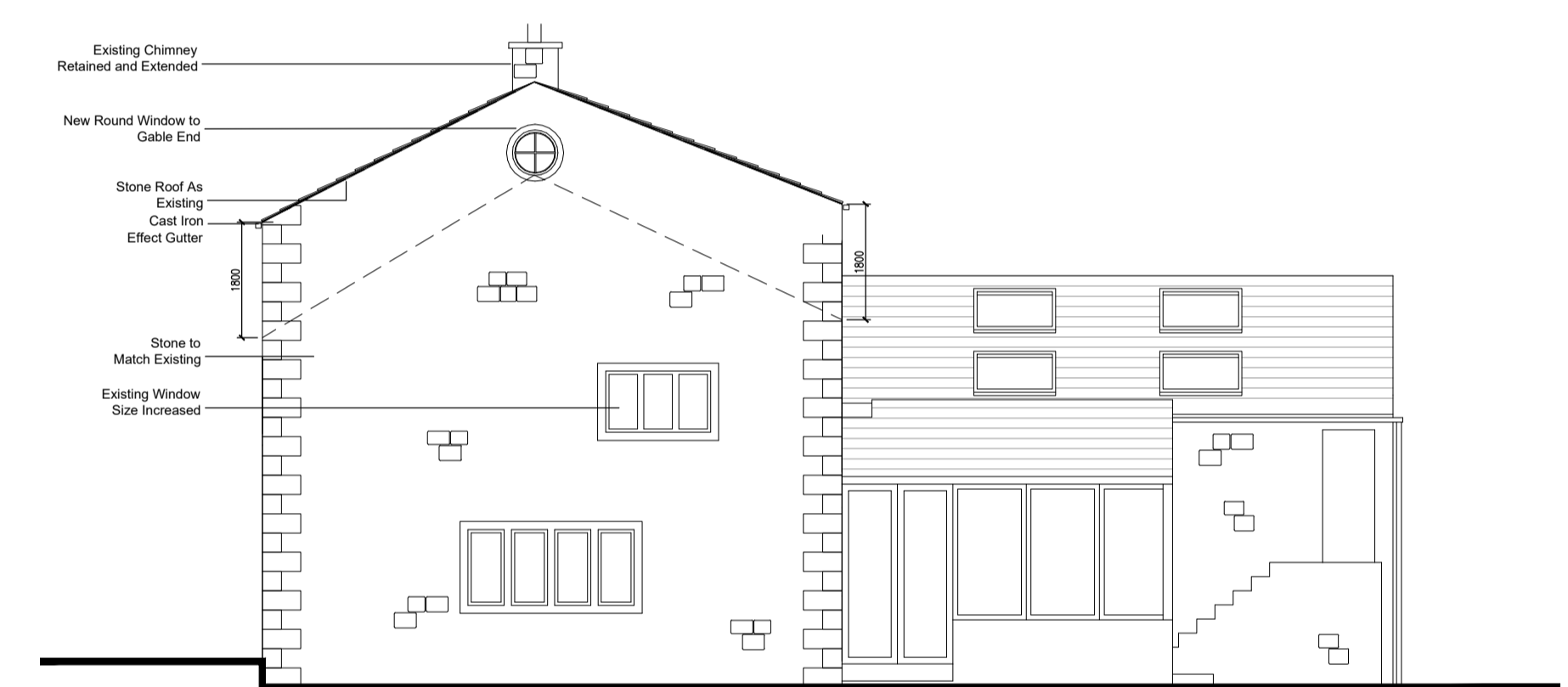
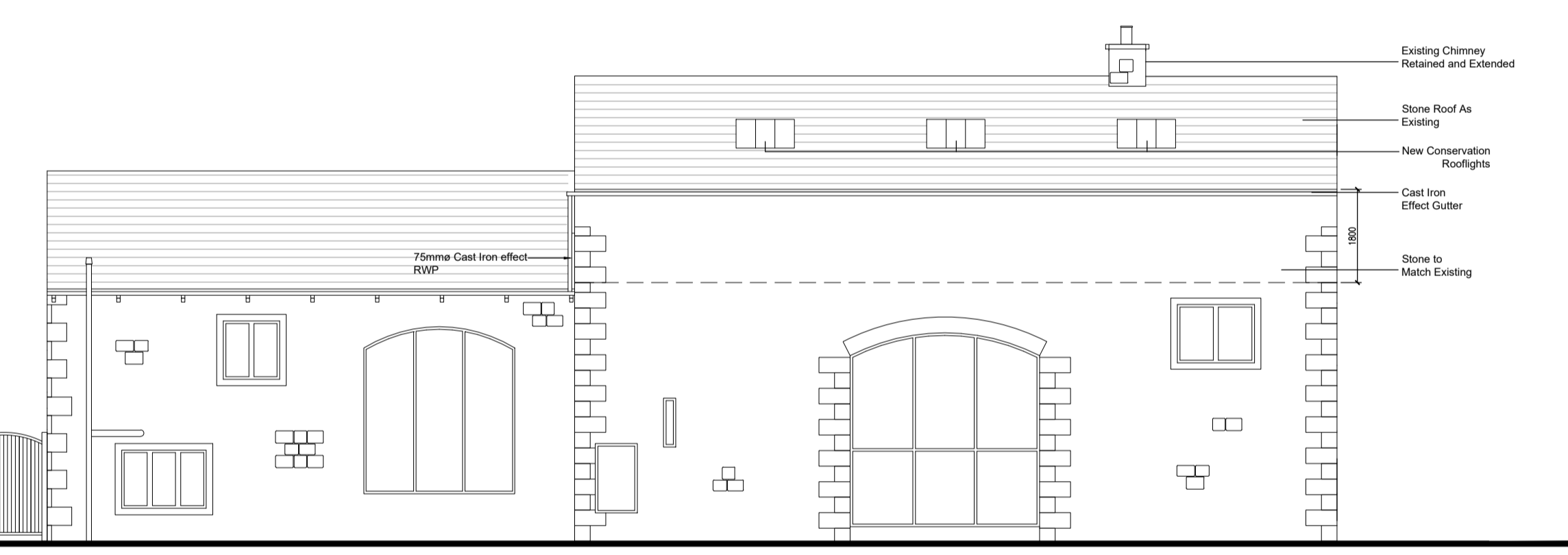

Proposed Site and Floor Plan  
1:100

revision	date	by	chk

All dimensions to be verified on site and the Architect informed of any discrepancy. All drawings and specifications should be read in conjunction with the Health and Safety Plan; all conflicts should be reported to the appointed Principal Designer.  
This drawing is the Property of Bowman Riley Architects Limited ©  
DO NOT SCALE FROM THIS DRAWING

- preliminary
- planning
- comment
- tender
- construction
- record

**BOWMAN RILEY**  
ARCHITECTS

Wellington House · Otley St · Skipton · N Yorkshire · BD23 1EL  
Leeds | London | Skipton  
01756 795611 · www.bowmanriley.com

**Estate Barn**  
Mr P. Eddleston

drawn by	checked by	date	scale @ A1
GM	MF	01/11/2020	1:100

**Estate Barn**  
Coniston Cold  
BD23 4ED

Proposed site plan, floor plan and elevations

project number	drawing number	revision
8468	P (000) 003	

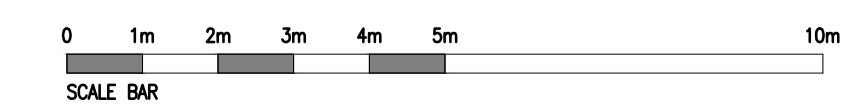

cat reference: G:\\_P6468 - Estate Barn Roof.Lin&468 - 03.Cad\0000 Existing, Presentation, Planning\000001 - Proposed Plans and Elevations.dwg