

SCOPE OF WORKS

- 01 Build stud partition behind 2no existing customer counter glazing, retain lower timber panelling. Frosted film to be applied to the glazing of the counters cashier's side. Apply white moulding frame, in the style of the other walls throughout the branch - to suit the installation of new 1no illuminated large feature marketing graphic

** Dashed PINK line indicates area of branch requiring work

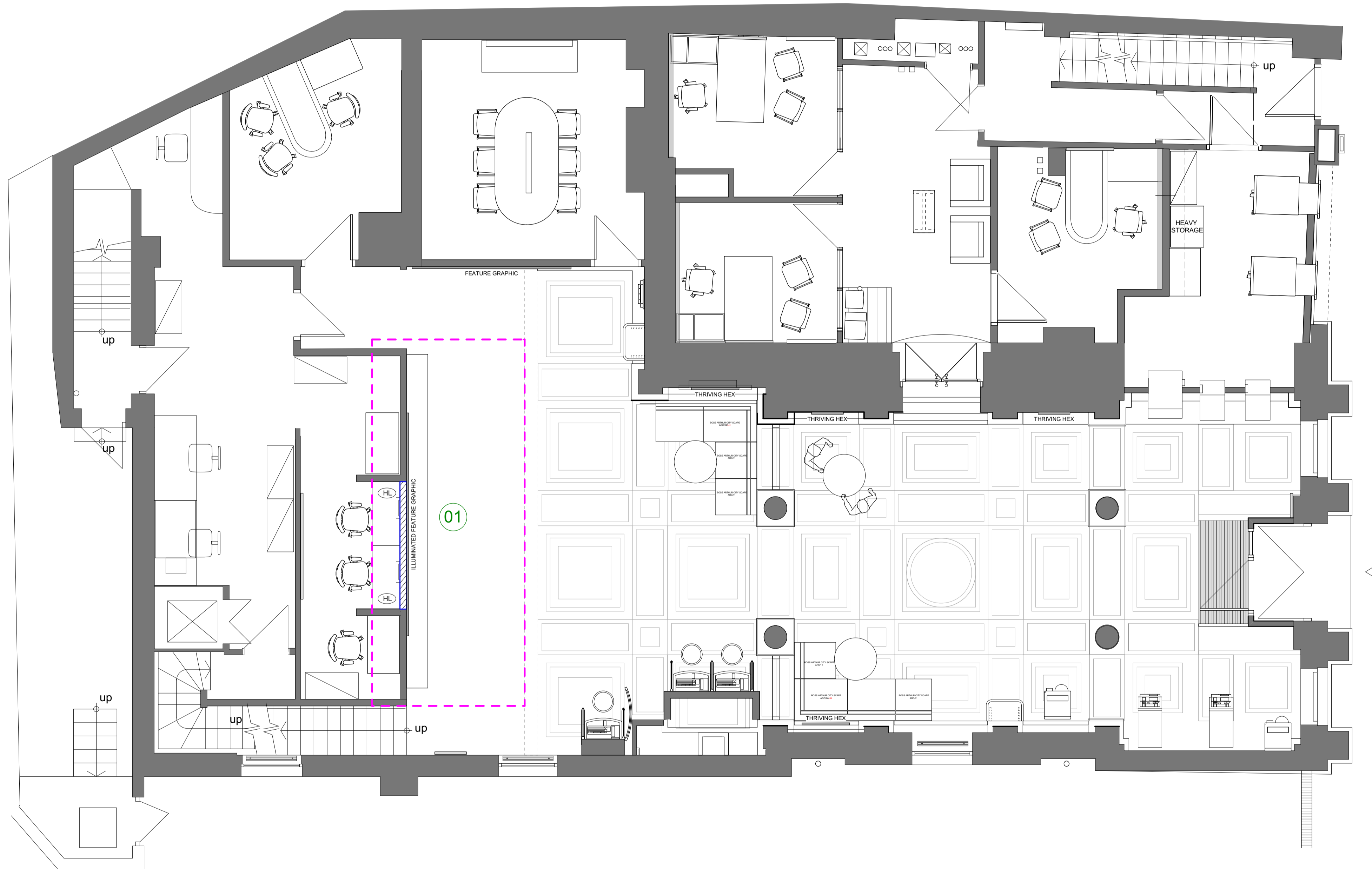

REVISION	BY	DATE	REVISION	BY	DATE

CONTRACTORS MUST CHECK ALL DIMENSIONS ON SITE. ONLY FIGURED DIMENSIONS ARE TO BE WORKED FROM. DISCREPANCIES MUST BE REPORTED TO THE ARCHITECT BEFORE PROCEEDING.
© THIS DRAWING IS COPYRIGHT

PLANNING APPLICATION

CLIENT	CORPORATE REAL ESTATE
PROJECT	HSBC WATFORD 73 HIGH STREET, WD17 2DS

PUBLIC	
DRAWING PROPOSED GROUND FLOOR	
DRAWING No. 20086 087 PA 21	SCALE 1:100 @ A3 1:50 @ A1
DRAWN BY / OFFICE HB / DORCHESTER	REVISION -