

Notes
All dimensions must be checked on site and not scaled from the drawing

A	DEC 20	MUCK-HEAPE DRAINS	Revisions ADDED
© copyright			

ROBINSON ESCOTT PLANNING

RI

DOWNE HOUSE
303 HIGH STREET
ORPINGTON
KENT
BR6 0NN
TEL 01689 836334
FAX 01689 878091

Client
T FOX

Job Title
Retention of Field Access and Hardstanding and Proposed Fencing at Foss Farm, Old Roman Road, Edenbridge, Kent TN8 5PN

Drawing Title
Details of Site Layout and Elevation of Fence and Gate

Scale
1:200 @ A3

Date
Sept. 2020

Drawn by
H Harle

Dwg No
JA/20/234/02

Rev
A

Elevation of Fence and Gate

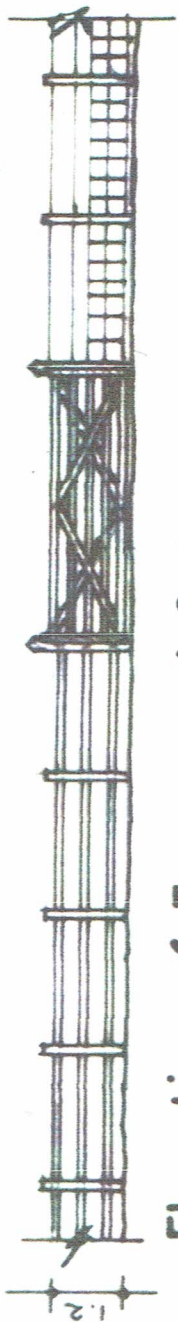

to soakaway (new) 30m. from stables

area for muck heaps. Manure to be spread on fields

new drain to take water from wash-down area and stables

existing concrete area for washing horses

extent of approved hardstanding area

1.2m high timber post and rail fence around edge of concrete and joining up to timber 5 bar gate. Slip rails to entrance by stables

existing 5 bar gate

existing wire fencing extended to meet 5 bar gate

existing crushed roadstone surface

existing entrance gate

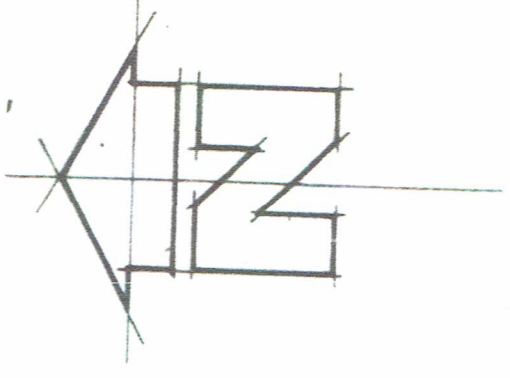

Details of Layout