

*All doors leading onto Landings and Hall to be 1/2 HR. FR.

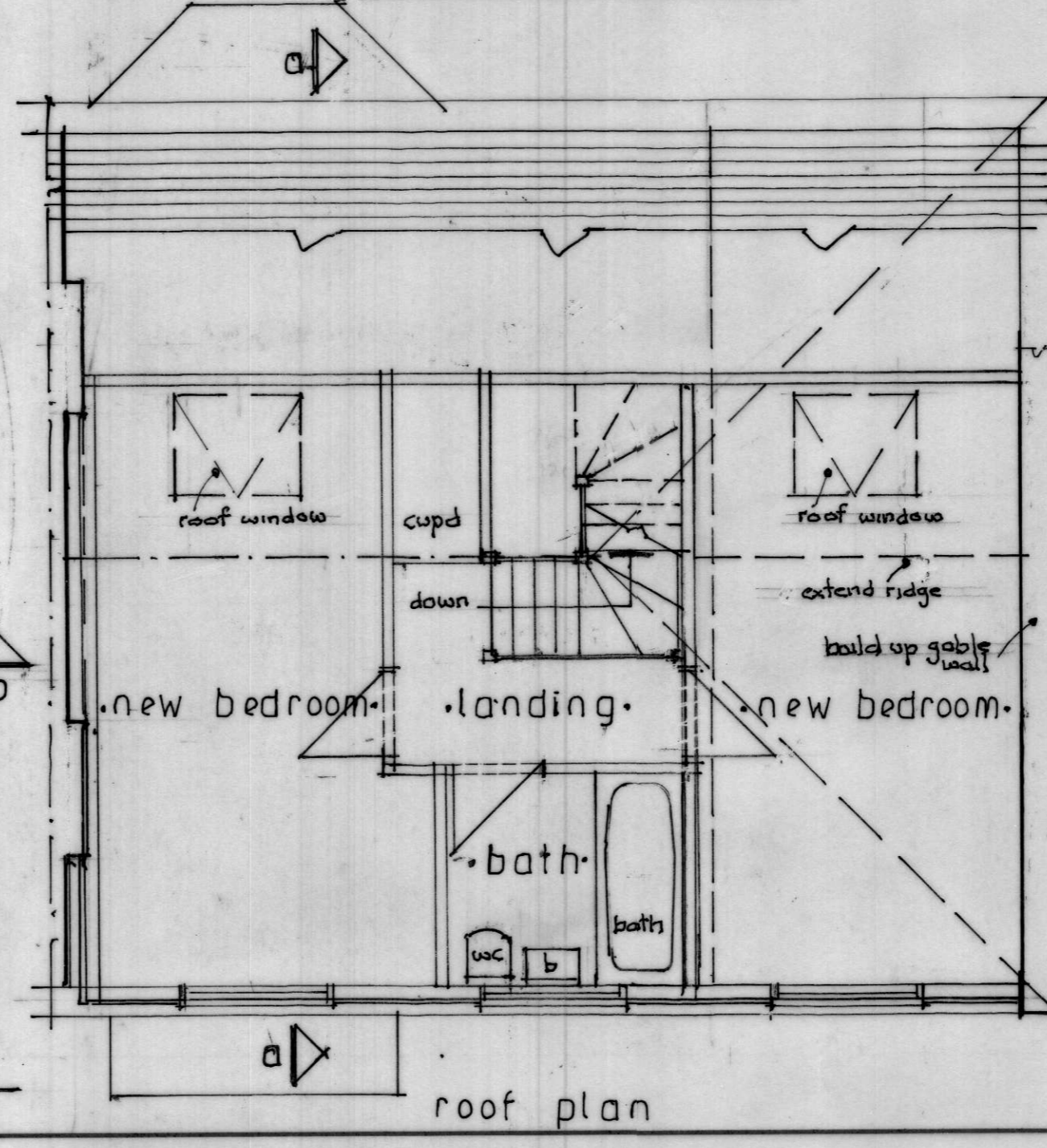
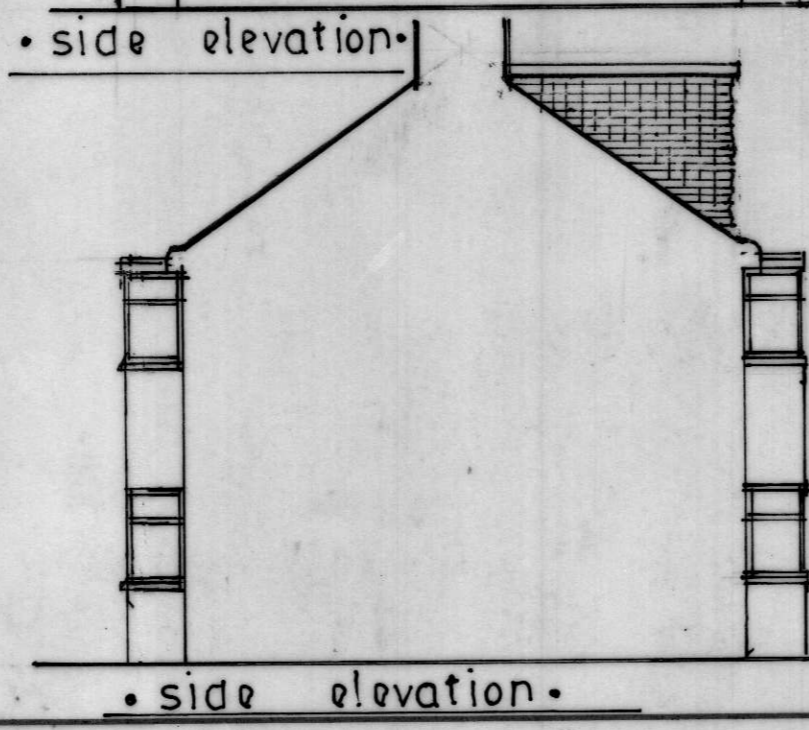
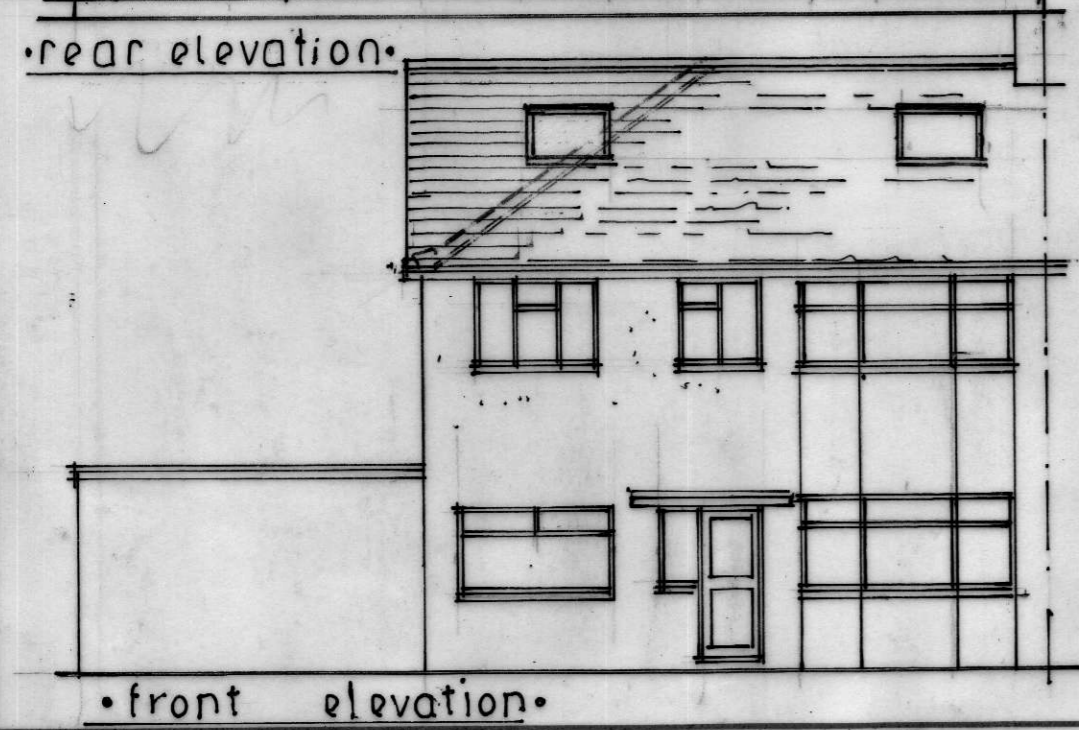
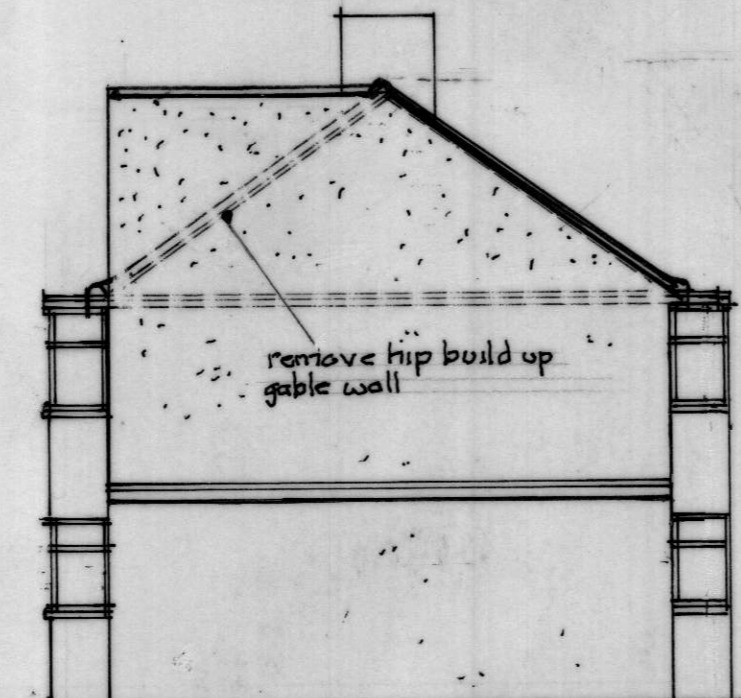
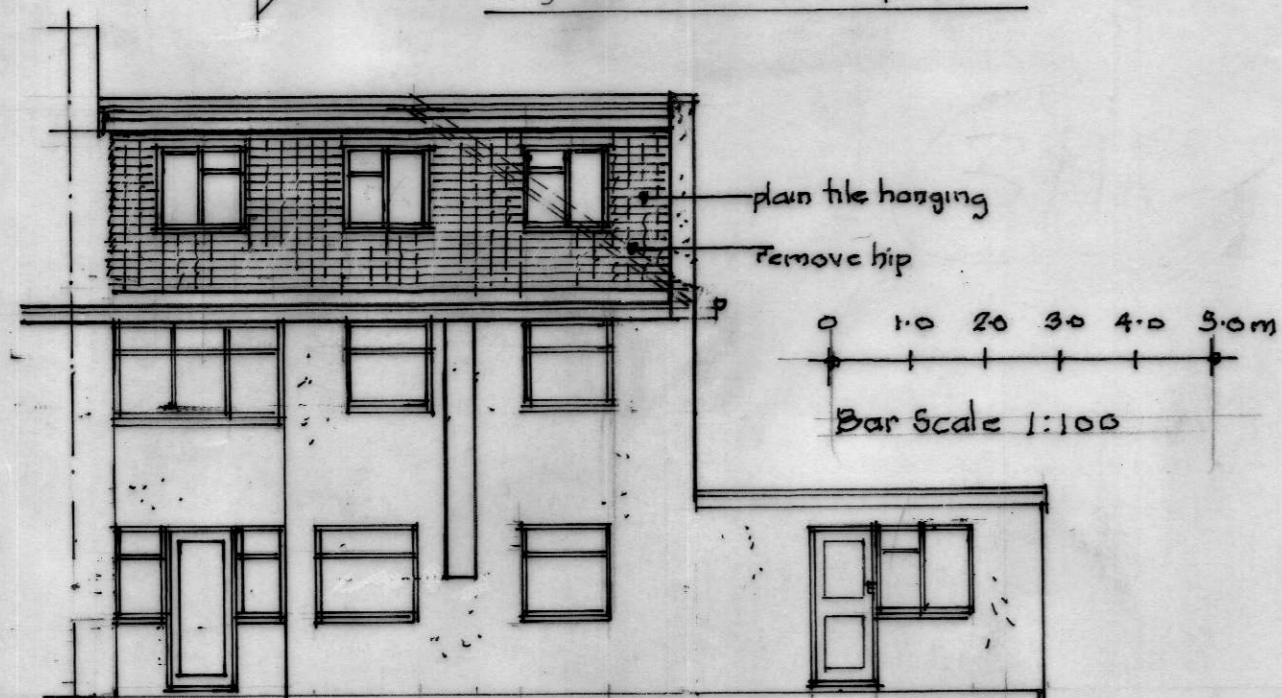

NOTES:
All dimensions must be checked on site and not scaled from this drawing.

A	Date	Revisions

©copyright
• melville southward & partners.
• architectural design/technology.
• 3a canberra house.
• london road.
• st. albans.
• herts.
• AL1 1LE.
• tel: 01727 838017.

Client
• Mr. & Mrs. P. Cresci.

Job Title
• 7 Golda Close.
• Barnet.

Drawing Title
• Proposed Roof Conversion into Habitable Space.

Scale 1:50 + 1:100

Date nov 20
Drawn by PGB/...

Drg No. 2658-1.
Rev.