

first floor plan (part):

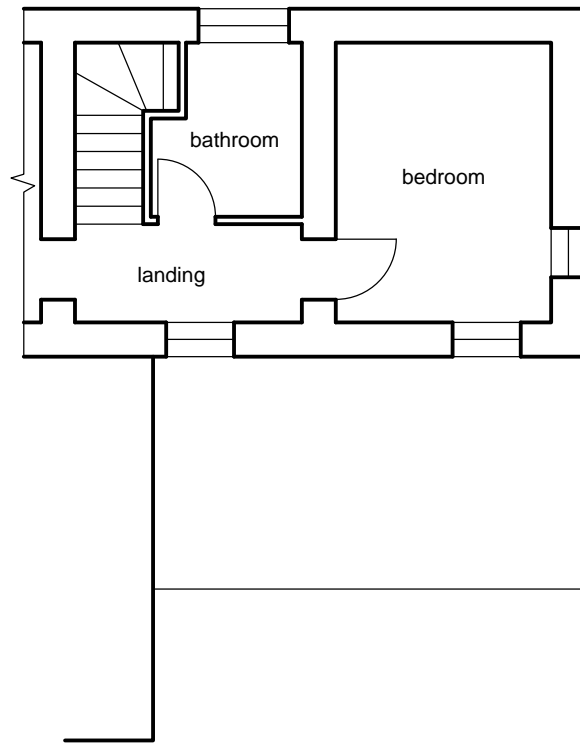

rear elevation (se):

ground floor plan (part):

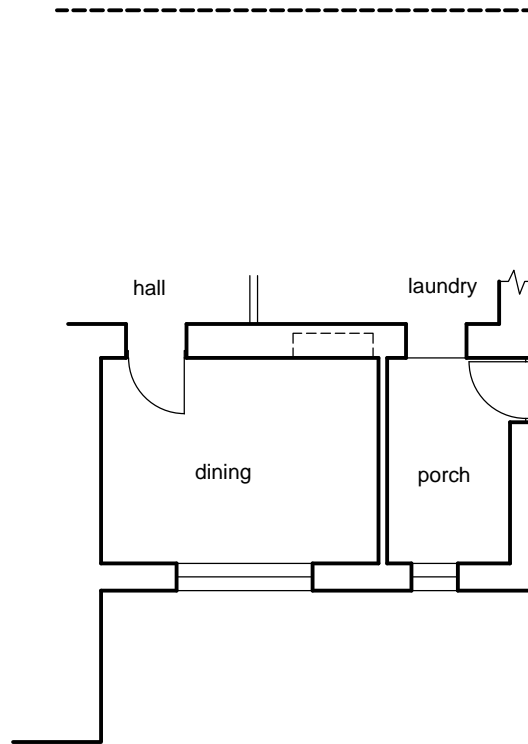

rear elevation (ne):

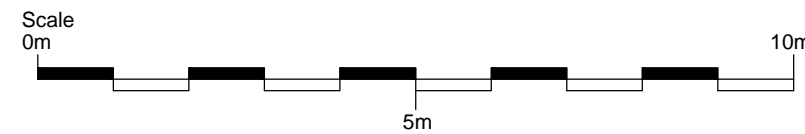

The front (nw) and side (sw) elevations will be unaffected by the proposal and are therefore not shown on this drawing.

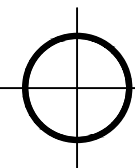

**PAUL THORNTON BUILDING DESIGN LTD**

85 Park Road Berry Hill Coleford Gloucestershire GL16 7AG

Tel/Fax: 01594 832300 E-Mail: info@ptbuildingdesign.co.uk

Revisions

NOTES: do not scale from this drawing - check dimensions before use & notify the designer of any discrepancies immediately - © copyright belongs to the designer

Job Title

**PLUM TREE COTTAGE, VINEY HILL,  
LYDNEY, GLOS.  
Proposed Extension**

Drawing Number

**S/01**

Drawing Title

**Dwelling (part) as Existing**

Date  
**01/10/2020**

Scale  
**1:100@A3**

Rev.