

ALL DIMENSIONS SHOWN ARE IN mm's

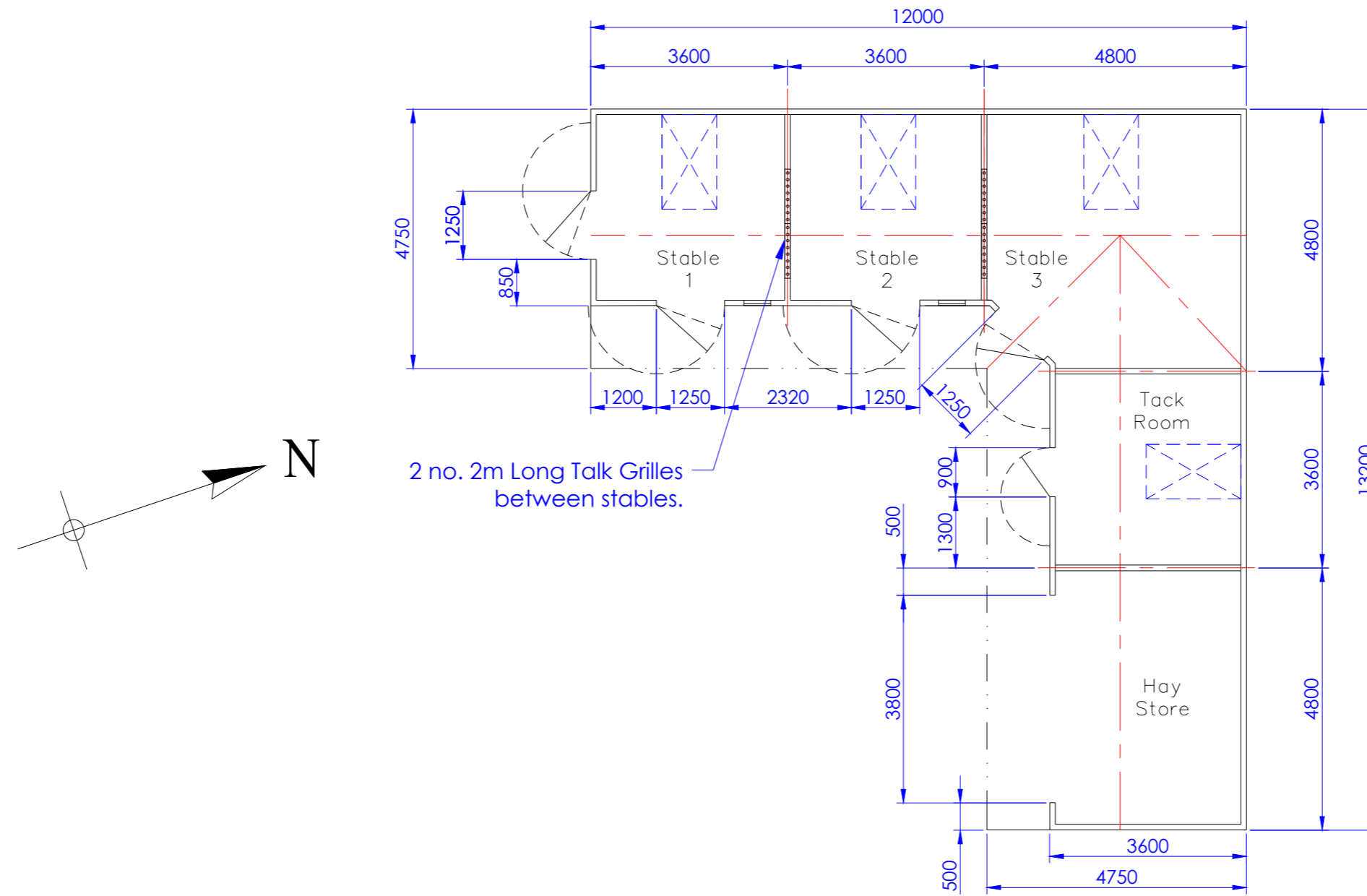

Notes:

- 12m x 13.2m Stables. .  
With Canopy Overhang to Front.
- Shiplap Cladding in Brown with Guttering to Front.
- 4 No. Stable Doors with chew strips to frame and door with ironmongery upgrade.
- 1 No. 900mm wide Timber Clad Single Tack Room Door.
- Onduline roof sheeting in black with ridge to match over 18mm OSB boards (removed at rooflight areas).
- Fully lined internally with 18mm OSB Boards
- 4 no. Translucent Rooflights.
- 2 No. Windows Fitted with Vertical Grill Bars and Removable Perspex Panel
- 2 no. 2m long talk grille between stables.
- Frames fixed onto Brick Plinth.
- All metal fixings are high quality spec.
- All timber is pressure treated.

Floor Plan

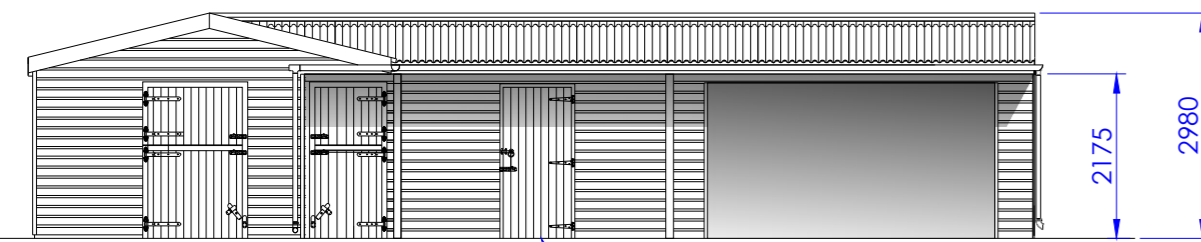

South, South West Elevation

1 No. 900 x 2060mm Timber Clad Single Door.

Marley Guttering in Black on Front of Building.



East, South East Elevation

4 No. 1250mm x 2060mm Timber Clad Stable Doors.

2 No. Windows Fitted with Vertical Grill Bars and Removable Perspex Panel .

Onduline Roof Sheeting in Black with Ridge to match.

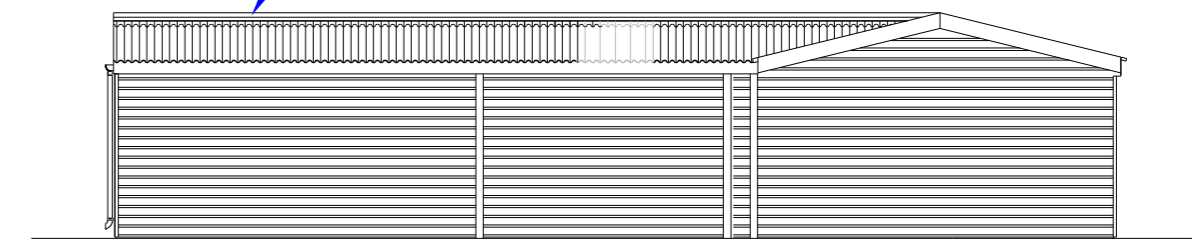

North, North East Elevation

4 no. Translucent Rooflights.

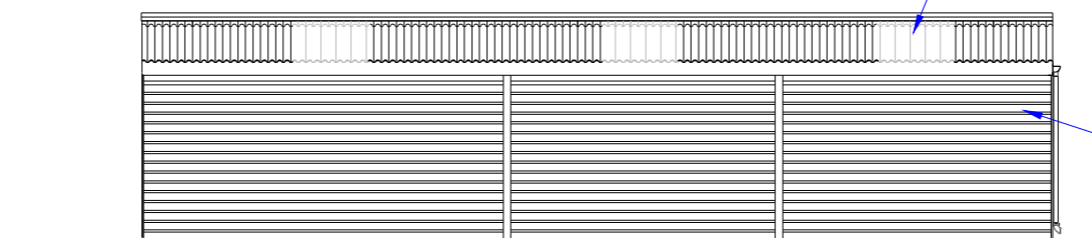

West, North West Elevation

Walls are clad with Ex 19mm x 150mm Joinery Quality Shiplap Boards. - Brown Stained.

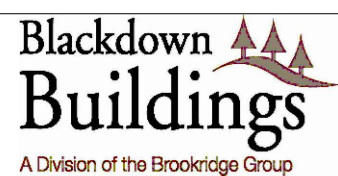

BLACKDOWN BUILDINGS Ltd  
HEMYOCK,  
DEVON  
EX15 3PF Tel: 01823 680546  
e-mail: buildings@brookridge.co.uk

REVISION:	DATE:
A	22/10/20
B	27/10/20
C	28/10/20

Site Address:  
White Gates  
West Shivinghampton  
Portesham  
Weymouth  
DT3 4HJ

CLIENT: Mr & Mrs. Rolfe	
DATE: 21.10.20	TITLE: 12m x 13.2m Timber Stable Block.
SCALE: 1:100	
CHK'D BY: S.K.	DRG.NO.: 6452-01

REV.: C A2