

FIRST FLOOR PLAN

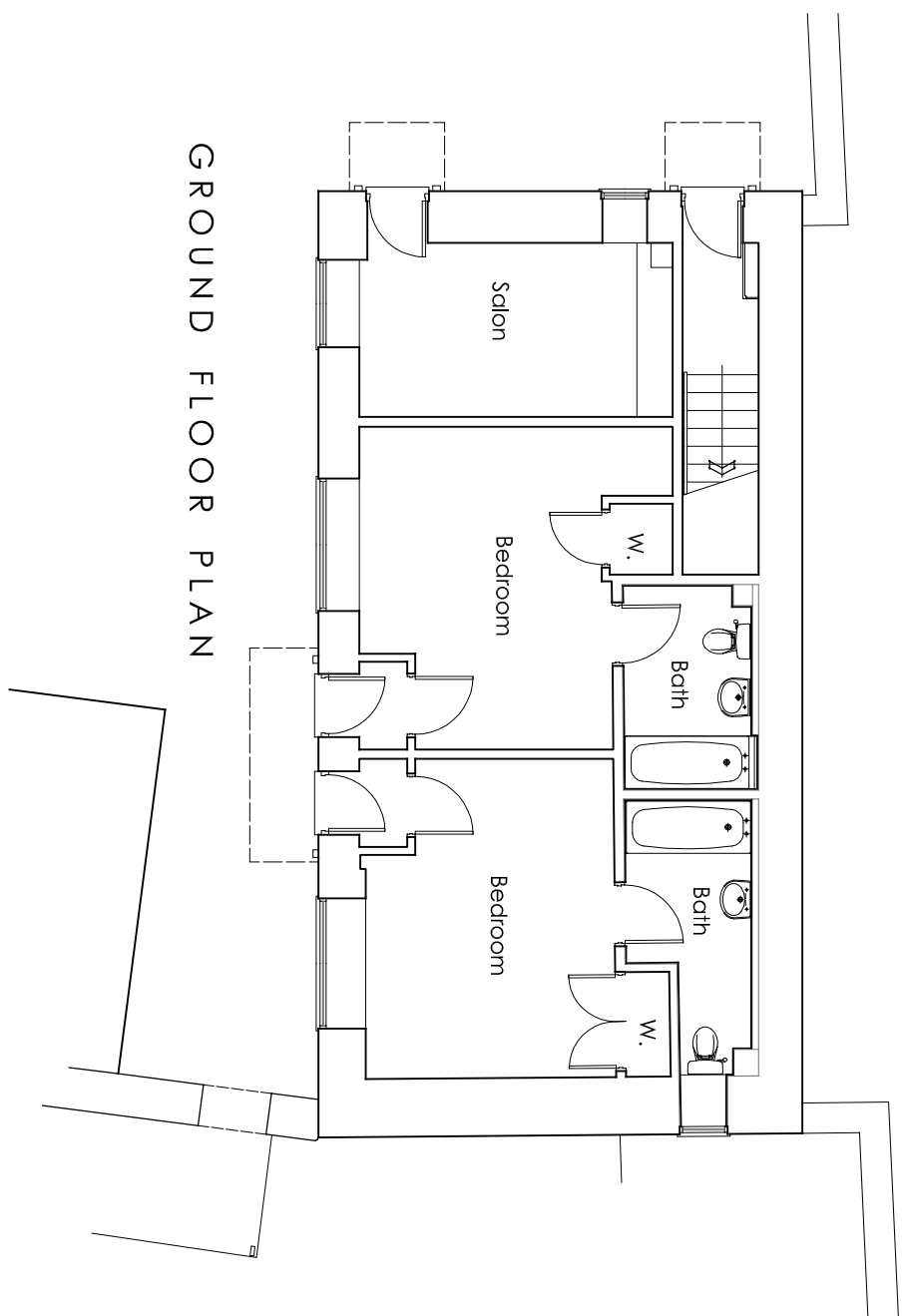

GROUND FLOOR PLAN

Rev Date Description

**RRABC**  
Robbie Roskell Architectural & Building Consultants Ltd  
T: 01308 861095 | E: office@rrabc.co.uk | W: www.rrabc.co.uk  
Unit 3 Whitehart Yard, Hogshill Street, Beaminster, Dorset DT8 3AE

**PROPOSED ALTERATIONS**  
of  
**THE OLLEROD, 3 PROUT HILL,**  
**BEAMINSTER, DT8 3AY**  
for  
**C STAINES & S BANDINI**

**FLOOR PLANS AS EXISTING**

Scale Date Drawn by  
1:100 @ A3 JULY 2020 SPL

**20/082/02** Rev

Drawn to stated scale for purposes of Planning application. Building Regs submission and estimating. Setting out to be agreed on site and all critical dimensions checked