

NOTES

ALL LEVELS ARE IN METRES RELATED TO AN ASSUMED DATUM LOCATED ON INSPECTION COVER IN FRONT OF HOUSE AS SHOWN (VALUE 100.00m). THE COORDINATE GRID IS BASED ON ASSUMED VALUES. OVERHEAD CABLES WILL BE SHOWN INDICATIVELY AND ARE SUBJECT TO SEASONAL VARIATION. THESE WILL BE MEASURED USING REMOTE METHODS. TREE SPECIES SHOULD ALWAYS BE CONFIRMED BY A TREE SPECIALIST. SERVICE COVERS WILL BE LIFTED AND DETAILS SHOWN WHERE POSSIBLE. ALL INFORMATION WILL BE TAKEN FROM SURFACE LEVEL ONLY. DAMAGED COVERS OR THOSE WITHIN HIGHWAYS WILL NOT BE LIFTED. INFORMATION MAY BE OMITTED DUE TO OBSTRUCTIONS AT TIME OF SURVEY.

LEGEND

- TOPOGRAPHICAL SURVEY KEY:
ODM: ORDNANCE SURVEY BENCH MARK
BM: BENCH MARK
F: FENCE
H: HEDGE
I: INLET
L: LAMP POST
M: MANHOLE COVER
N: NORTH POINT
P: PAVING
R: RIVER
S: STUMP
T: TREE
V: VALVE
W: WATER LEVEL
Y: YARD
Z: ZONE
BUILDING SURVEY KEY:
R: ROOM HEIGHT
D: DOOR
F: FLOOR TO HEAD
H: HALL
L: LAMP POST
M: MANHOLE COVER
N: NORTH POINT
P: PAVING
R: RIVER
S: STUMP
T: TREE
V: VALVE
W: WATER LEVEL
Y: YARD
Z: ZONE

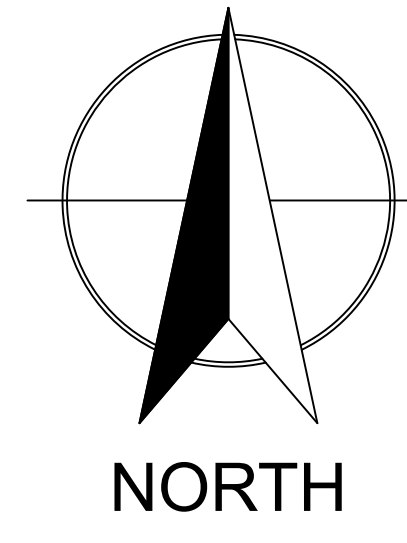

STATION COORDINATES

Table with 5 columns: STATION, EASTINGS, NORTHINGS, LEVEL, REMARKS. The table is mostly empty with a few rows containing station numbers like 101.00, 101.01, etc.

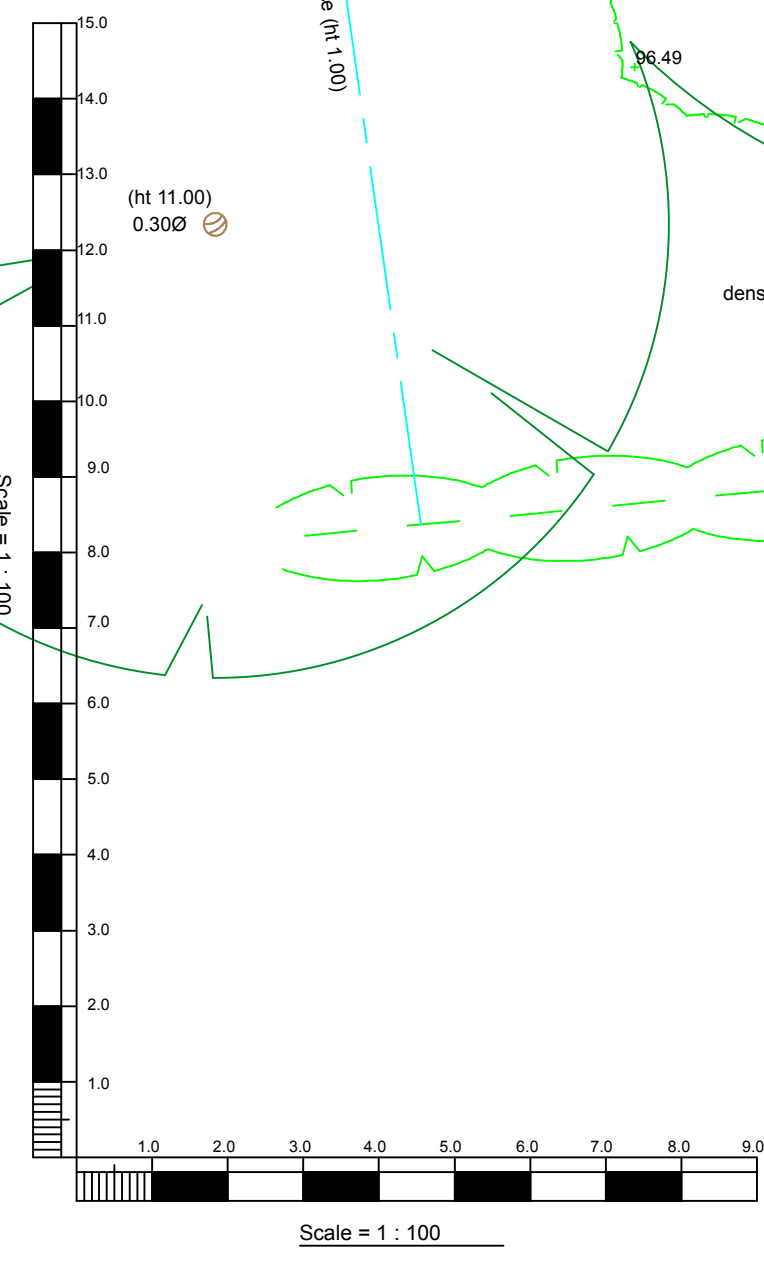
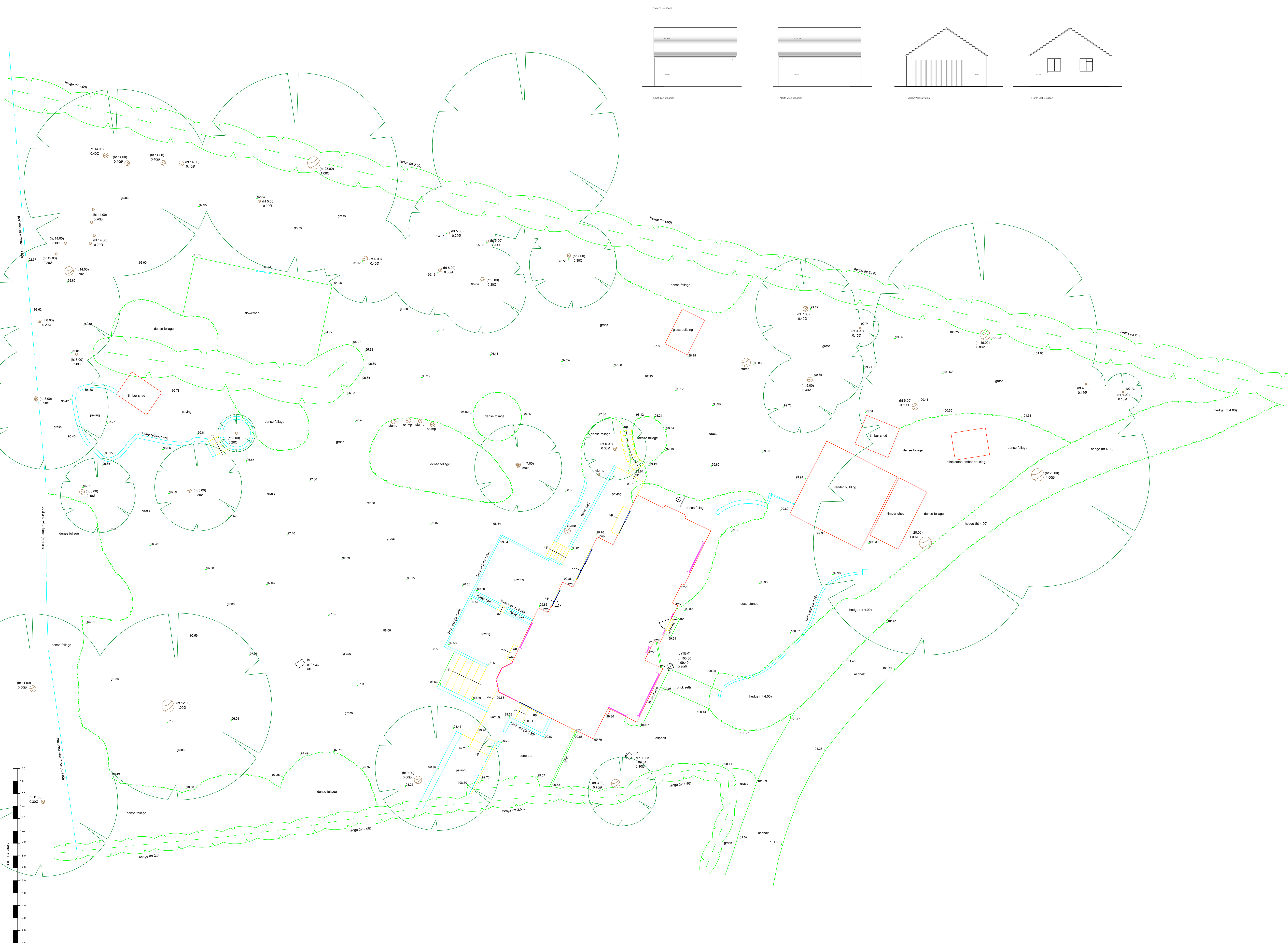

Table with 2 columns: REVISIONS, and 2 rows for recording changes.

Table with client and project information:
SITE: WESTMORLAND, KINGSMEAD, PAINSWICK, GL6 8US
CLIENT: RL+ARCHITECTS
REF: 4108REV-A/1
SCALE: 1:100@A0
DATE: AUGUST 2020
SURVEYOR: GWMB