

01 Existing_Third Floor Plan
01 101 Scale 1:50@A3



KEY

- (01) Existing brick wall
- (02) Existing brickwork wall to communal access
- (03) Existing blockwork wall to terrace
- (04) Existing exit gate to communal access
- (05) Existing rainwater pipe
- (06) Existing brick wall
- (07) Existing glazed door to Terrace
- (08) Existing slate roof
- (09) Existing roof light
- (10) Proposed new crittall folding door to Terrace
- (11) New wall with coping to match existing
- (12) Proposed new floor finish
- (13) Proposed new flat roof extension
- (14) Proposed new rainwater pipe to existing communal pipe
- (15) Proposed new roof light
- (16) Proposed new boiler flue to roof
- (17) Proposed render finish to flank wall of new roof extension

General Notes:
This drawing is to be read in conjunction with all other contract documents and specifications and all other consultant drawings. All levels and dimensions should be checked on site and any discrepancies notified to the Architect prior to proceeding with works. All drawings are not for construction unless specifically marked for this purpose. This drawing is copyright. No drawing shall be reproduced in any form without prior written permission of Paper House Project. DO NOT SCALE FROM THIS DRAWING.

Issue History:
P0 30.06.20 Issued for Planning

Client:
Zoe Economides + Sunchi Mathur
Site Address:
Studio 34, 46 Morris Road, London E14 6NQ
Drawing Title:
Existing Third Floor Plan

Scale@A3:
1:50

Drawn:
CS

Checked:
JD

Date:
June 2020

Drawing No.:
PHP MOR 01 101

Revision:
P0

Paper House Project

18 Ashwin Street London E8 3DL
0207 5026812
www.paperhouseproject.co.uk



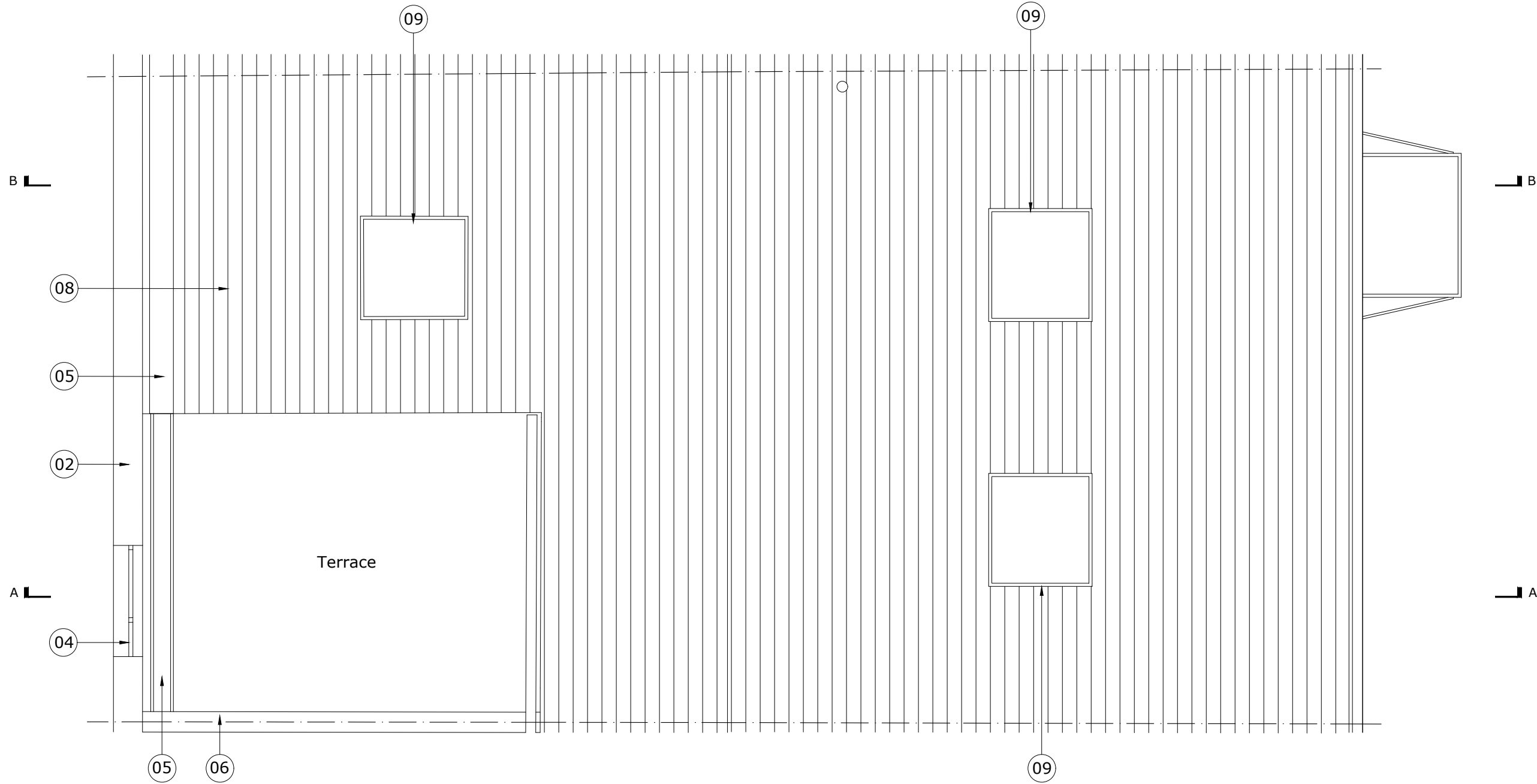

01 Existing_Roof Plan
 01 102 Scale 1:50@A3



KEY

- (01) Existing brick wall
- (02) Existing brickwork wall to communal access
- (03) Existing blockwork wall to terrace
- (04) Existing exit gate to communal access
- (05) Existing rainwater pipe
- (06) Existing brick wall
- (07) Existing glazed door to Terrace
- (08) Existing slate roof
- (09) Existing roof light
- (10) Proposed new crittall folding door to Terrace
- (11) New wall with coping to match existing
- (12) Proposed new floor finish
- (13) Proposed new flat roof extension
- (14) Proposed new rainwater pipe to existing communal pipe
- (15) Proposed new roof light
- (16) Proposed new boiler flue to roof
- (17) Proposed render finish to flank wall of new roof extension

General Notes:
 This drawing is to be read in conjunction with all other contract documents and specifications and all other consultant drawings. All levels and dimensions should be checked on site and any discrepancies notified to the Architect prior to proceeding with works. All drawings are not for construction unless specifically marked for this purpose. This drawing is copyright. No drawing shall be reproduced in any form without prior written permission of Paper House Project. DO NOT SCALE FROM THIS DRAWING.

Issue History:
 P0 30.06.20 Issued for Planning

Client:
 Zoe Economides + Sunchi Mathur
Site Address:
 Studio 34, 46 Morris Road, London E14 6NQ
Drawing Title:
 Existing Roof Plan

Scale@A3:
 1:50

Date:
 June 2020

Drawn:
 CS

Checked:
 JD

Drawing No.:
 PHP MOR 01 102

Revision:
 P0

Paper House Project
 18 Ashwin Street London E8 3DL
 0207 5026812
 www.paperhouseproject.co.uk



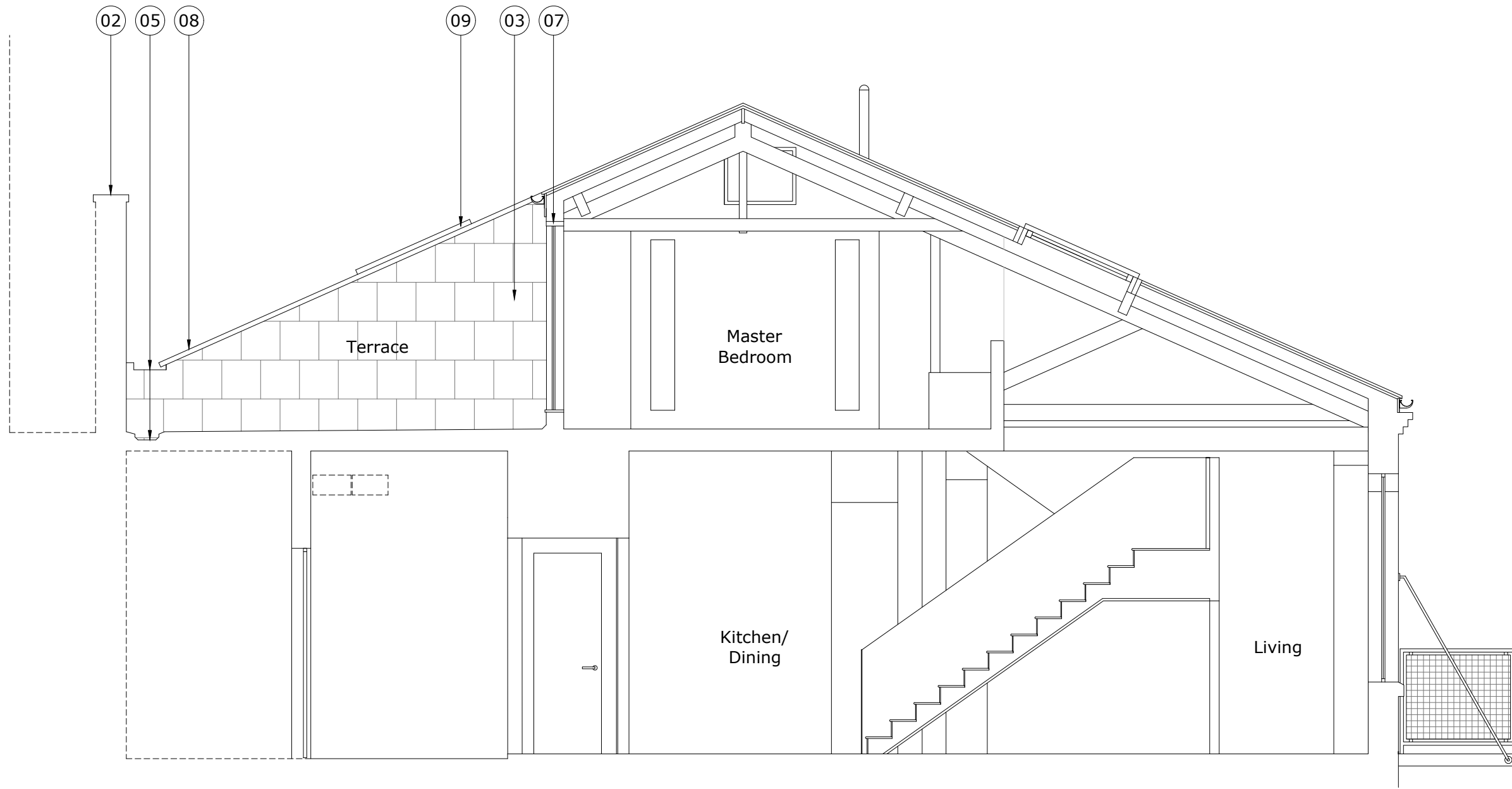

01 Existing_Section AA
01 200 Scale 1:50@A3



KEY

- (01) Existing brick wall
- (02) Existing brickwork wall to communal access
- (03) Existing blockwork wall to terrace
- (04) Existing exit gate to communal access
- (05) Existing rainwater pipe
- (06) Existing brick wall
- (07) Existing glazed door to Terrace
- (08) Existing slate roof
- (09) Existing roof light
- (10) Proposed new crittall folding door to Terrace
- (11) New wall with coping to match existing
- (12) Proposed new floor finish
- (13) Proposed new flat roof extension
- (14) Proposed new rainwater pipe to existing communal pipe
- (15) Proposed new roof light
- (16) Proposed new boiler flue to roof
- (17) Proposed render finish to flank wall of new roof extension

General Notes:
This drawing is to be read in conjunction with all other contract documents and specifications and all other consultant drawings. All levels and dimensions should be checked on site and any discrepancies notified to the Architect prior to proceeding with works. All drawings are not for construction unless specifically marked for this purpose. This drawing is copyright. No drawing shall be reproduced in any form without prior written permission of Paper House Project. DO NOT SCALE FROM THIS DRAWING.

Issue History:
P0 30.06.20 Issued for Planning

Client:
Zoe Economides + Sunchi Mathur
Site Address:
Studio 34, 46 Morris Road, London E14 6NQ
Drawing Title:
Existing Section AA

Scale@A3:
1:50

Date:
June 2020

Drawn:
CS

Checked:
JD

Drawing No.:
PHP MOR 01 200
Revision:
P0

Paper House Project
18 Ashwin Street London E8 3DL
0207 5026812
www.paperhouseproject.co.uk



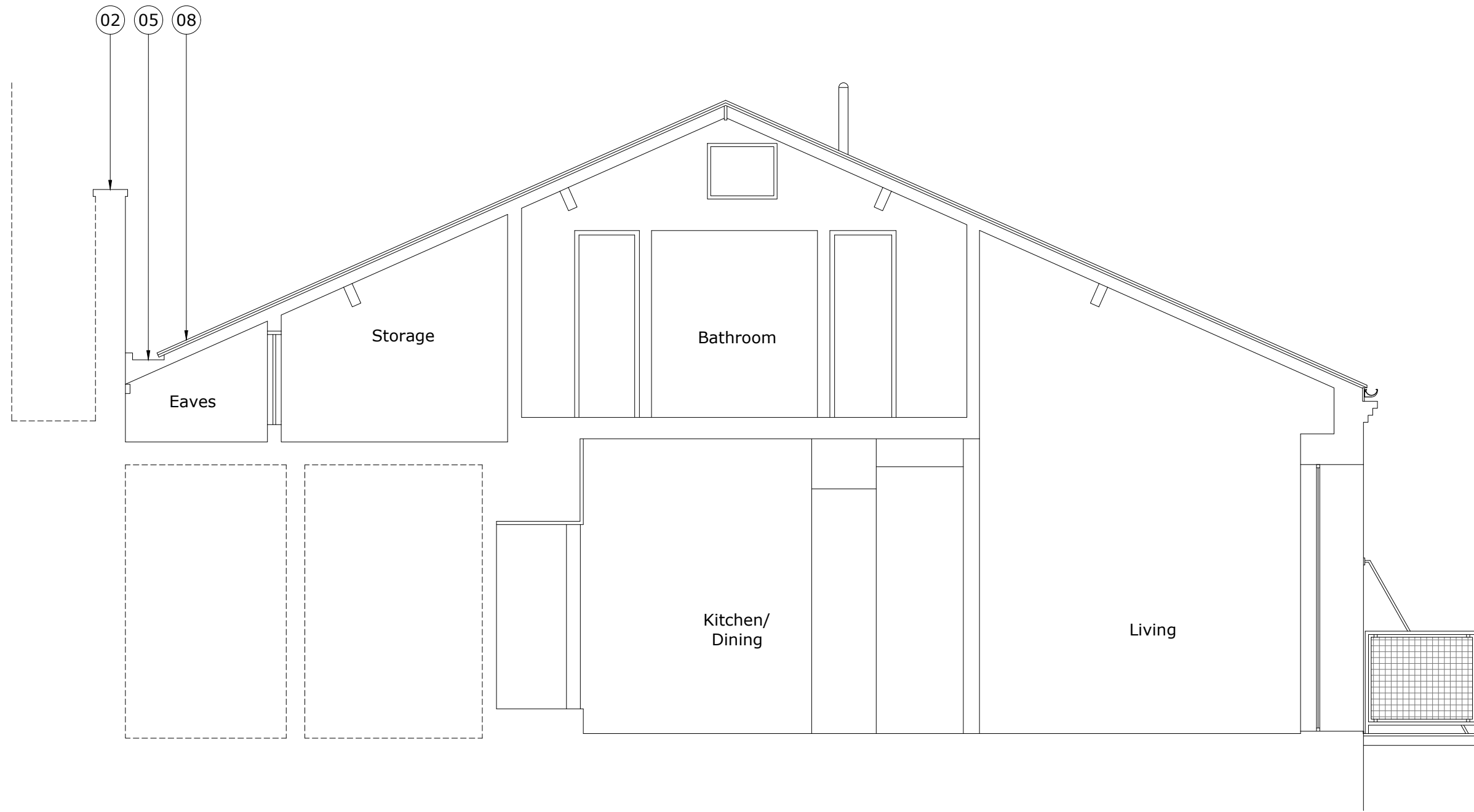

01 Existing_Section BB
 01 201 Scale 1:50@A3



KEY

- (01) Existing brick wall
- (02) Existing brickwork wall to communal access
- (03) Existing blockwork wall to terrace
- (04) Existing exit gate to communal access
- (05) Existing rainwater pipe
- (06) Existing brick wall
- (07) Existing glazed door to Terrace
- (08) Existing slate roof
- (09) Existing roof light
- (10) Proposed new crittall folding door to Terrace
- (11) New wall with coping to match existing
- (12) Proposed new floor finish
- (13) Proposed new flat roof extension
- (14) Proposed new rainwater pipe to existing communal pipe
- (15) Proposed new roof light
- (16) Proposed new boiler flue to roof
- (17) Proposed render finish to flank wall of new roof extension

General Notes:
 This drawing is to be read in conjunction with all other contract documents and specifications and all other consultant drawings. All levels and dimensions should be checked on site and any discrepancies notified to the Architect prior to proceeding with works. All drawings are not for construction unless specifically marked for this purpose. This drawing is copyright. No drawing shall be reproduced in any form without prior written permission of Paper House Project. DO NOT SCALE FROM THIS DRAWING.

Issue History:
 P0 30.06.20 Issued for Planning

Client:
 Zoe Economides + Sunchi Mathur
Site Address:
 Studio 34, 46 Morris Road, London E14 6NQ
Drawing Title:
 Existing Section BB

Scale@A3:
 1:50

Date:
 June 2020

Drawn:
 CS

Checked:
 JD

Drawing No.:
 PHP MOR 01 201

Revision:
 P0

Paper House Project
 18 Ashwin Street London E8 3DL
 0207 5026812
 www.paperhouseproject.co.uk

