

01 Proposed\_Third Floor Plan  
02 101 Scale 1:50@A3



**KEY**

- (01) Existing brick wall
  - (02) Existing brickwork wall to communal access
  - (03) Existing blockwork wall to terrace
  - (04) Existing exit gate to communal access
  - (05) Existing rainwater pipe
  - (06) Existing brick wall
  - (07) Existing glazed door to Terrace
  - (08) Existing slate roof
  - (09) Existing roof light
  - (10) Proposed new crittall folding door to Terrace
  - (11) New wall with coping to match existing
  - (12) Proposed new floor finish
  - (13) Proposed new flat roof extension
  - (14) Proposed new rainwater pipe to existing communal pipe
  - (15) Proposed new roof light
  - (16) Proposed new boiler flue to roof
  - (17) Proposed render finish to flank wall of new roof extension
- Line of existing

**General Notes:**  
This drawing is to be read in conjunction with all other contract documents and specifications and all other consultant drawings. All levels and dimensions should be checked on site and any discrepancies notified to the Architect prior to proceeding with works. All drawings are not for construction unless specifically marked for this purpose. This drawing is copyright. No drawing shall be reproduced in any form without prior written permission of Paper House Project. DO NOT SCALE FROM THIS DRAWING.

**Issue History:**  
P0 30.06.20 Issued for Planning

**Client:** Zoe Economides + Sunchi Mathur  
**Site Address:** Studio 34, 46 Morris Road, London E14 6NQ  
**Drawing Title:** Proposed Third Floor Plan

**Scale@A3:** 1:50

**Date:** June 2020

**Drawn:** CS

**Checked:** JD

**Drawing No:** PHP MOR 02 101  
**Revision:** P0

**Paper House Project**  
18 Ashwin Street London E8 3DL  
0207 5026812  
www.paperhouseproject.co.uk



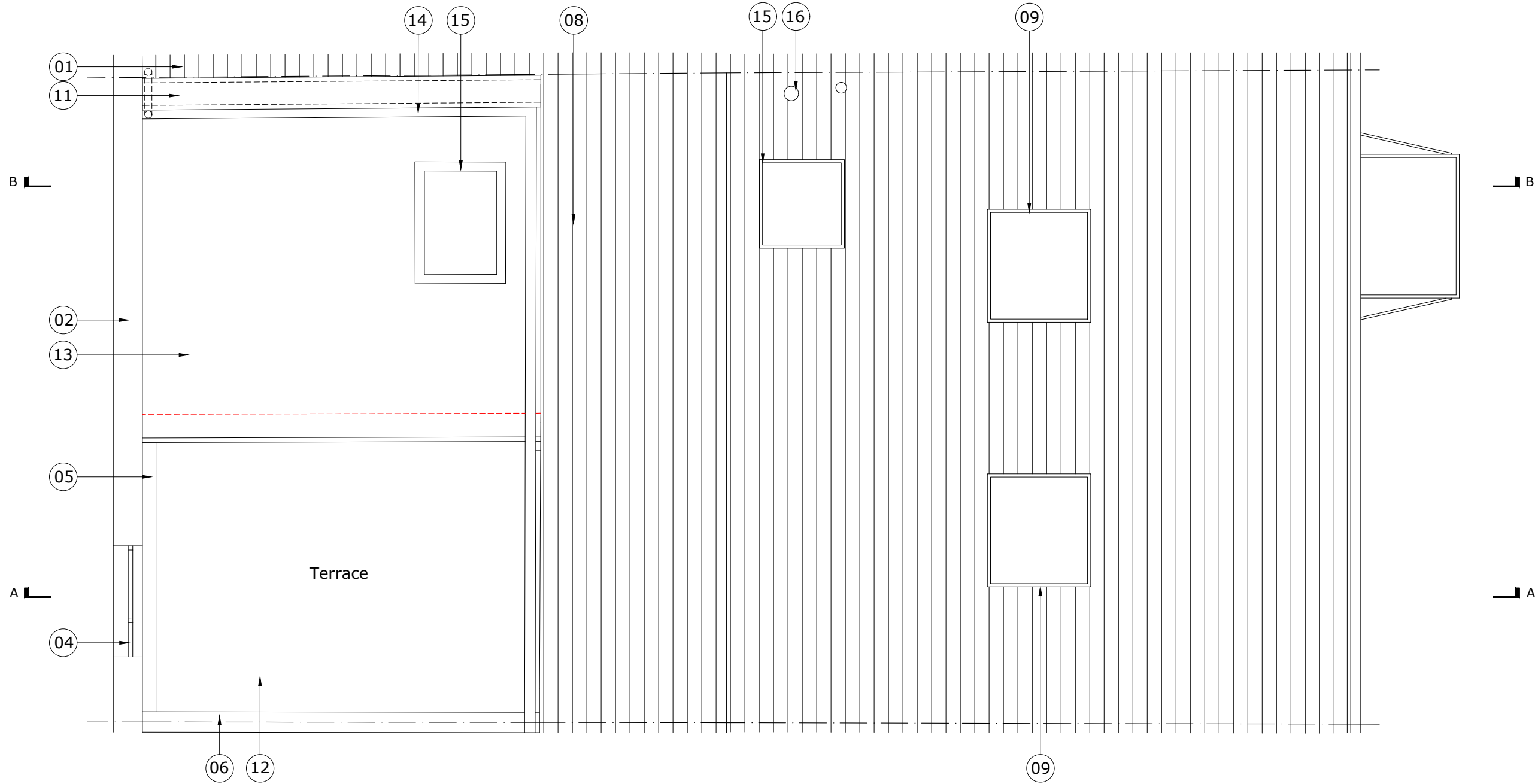

01 Proposed\_Roof Plan  
02 102 Scale 1:50@A3



**KEY**

- (01) Existing brick wall
  - (02) Existing brickwork wall to communal access
  - (03) Existing blockwork wall to terrace
  - (04) Existing exit gate to communal access
  - (05) Existing rainwater pipe
  - (06) Existing brick wall
  - (07) Existing glazed door to Terrace
  - (08) Existing slate roof
  - (09) Existing roof light
  - (10) Proposed new crittall folding door to Terrace
  - (11) New wall with coping to match existing
  - (12) Proposed new floor finish
  - (13) Proposed new flat roof extension
  - (14) Proposed new rainwater pipe to existing communal pipe
  - (15) Proposed new roof light
  - (16) Proposed new boiler flue to roof
  - (17) Proposed render finish to flank wall of new roof extension
- Line of existing

**General Notes:**  
This drawing is to be read in conjunction with all other contract documents and specifications and all other consultant drawings. All levels and dimensions should be checked on site and any discrepancies notified to the Architect prior to proceeding with works. All drawings are not for construction unless specifically marked for this purpose. This drawing is copyright. No drawing shall be reproduced in any form without prior written permission of Paper House Project. DO NOT SCALE FROM THIS DRAWING.

**Issue History:**  
P0 30.06.20 Issued for Planning

**Client:**  
Zoe Economides + Sunchi Mathur  
**Site Address:**  
Studio 34, 46 Morris Road, London E14 6NQ  
**Drawing Title:**  
Proposed Roof Plan

**Scale@A3:**  
1:50

**Drawn:**  
CS

**Checked:**  
JD

**Date:**  
June 2020

**Drawing No.:**  
PHP MOR 02 102

**Revision:**  
P0

**Paper House Project**  
18 Ashwin Street London E8 3DL  
0207 5026812  
www.paperhouseproject.co.uk



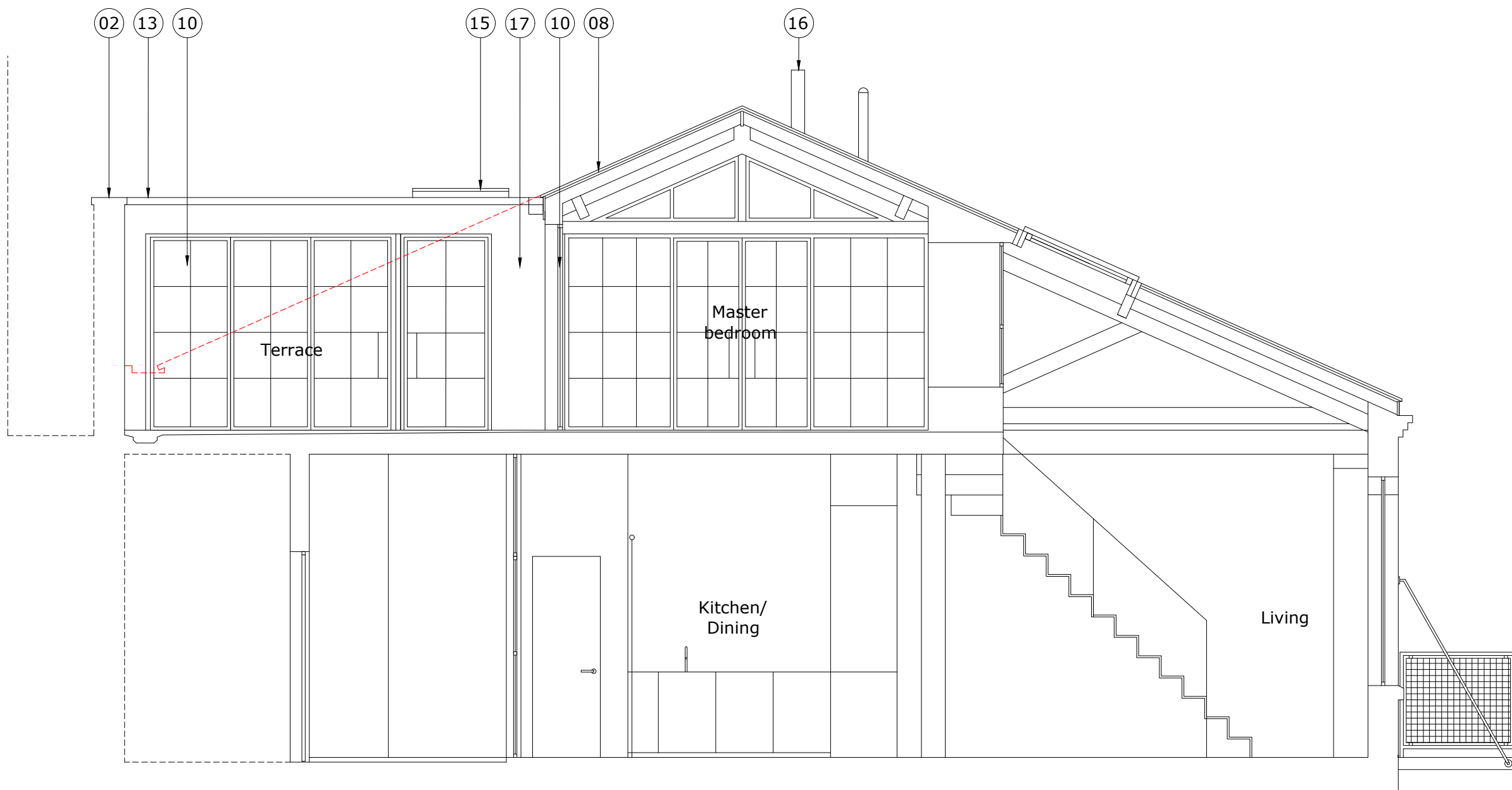

01 Proposed\_Section AA  
02 200 Scale 1:50@A3



KEY

- (01) Existing brick wall
  - (02) Existing brickwork wall to communal access
  - (03) Existing blockwork wall to terrace
  - (04) Existing exit gate to communal access
  - (05) Existing rainwater pipe
  - (06) Existing brick wall
  - (07) Existing glazed door to Terrace
  - (08) Existing slate roof
  - (09) Existing roof light
  - (10) Proposed new crittall folding door to Terrace
  - (11) New wall with coping to match existing
  - (12) Proposed new floor finish
  - (13) Proposed new flat roof extension
  - (14) Proposed new rainwater pipe to existing communal pipe
  - (15) Proposed new roof light
  - (16) Proposed new boiler flue to roof
  - (17) Proposed render finish to flank wall of new roof extension
- Line of existing

<p><b>Client:</b> Zoe Economides + Sunchi Mathur</p> <p><b>Site Address:</b> Studio 34, 46 Morris Road, London E14 6NQ</p> <p><b>Drawing Title:</b> Proposed Section AA</p>	<p><b>Scale@A3:</b> 1:50</p> <p><b>Date:</b> June 2020</p> <p><b>Drawing No.:</b> PHP MOR 02 200</p>	<p><b>Drawn:</b> CS</p> <p><b>Checked:</b> JD</p> <p><b>Revision:</b> P0</p>	<p><b>Issue History:</b> P0 30.06.20 Issued for Planning</p> <p><b>General Notes:</b> This drawing is to be read in conjunction with all other contract documents and specifications and all other consultant drawings. All levels and dimensions should be checked on site and any discrepancies notified to the Architect prior to proceeding with works. All drawings are not for construction unless specifically marked for this purpose. This drawing is copyright. No drawing shall be reproduced in any form without prior written permission of Paper House Project. DO NOT SCALE FROM THIS DRAWING.</p>
<p><b>Paper House Project</b></p> <p>18 Ashwin Street London E8 3DL 0207 5026812 www.paperhouseproject.co.uk</p>			

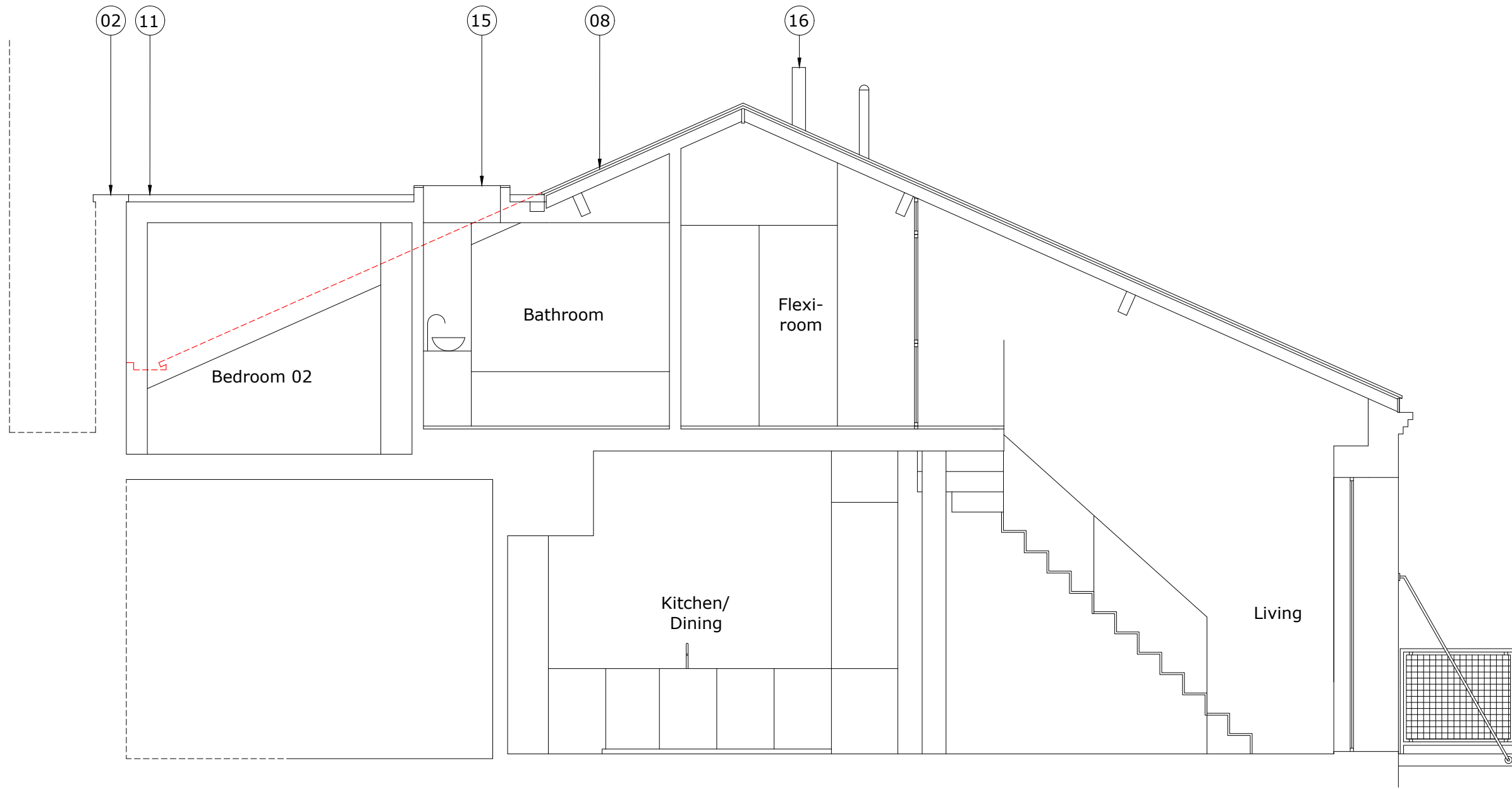

01 Proposed\_Section BB  
 02 201 Scale 1:50@A3



**KEY**

- (01) Existing brick wall
  - (02) Existing brickwork wall to communal access
  - (03) Existing blockwork wall to terrace
  - (04) Existing exit gate to communal access
  - (05) Existing rainwater pipe
  - (06) Existing brick wall
  - (07) Existing glazed door to Terrace
  - (08) Existing slate roof
  - (09) Existing roof light
  - (10) Proposed new crittall folding door to Terrace
  - (11) New wall with coping to match existing
  - (12) Proposed new floor finish
  - (13) Proposed new flat roof extension
  - (14) Proposed new rainwater pipe to existing communal pipe
  - (15) Proposed new roof light
  - (16) Proposed new boiler flue to roof
  - (17) Proposed render finish to flank wall of new roof extension
- Line of existing

**General Notes:**  
 This drawing is to be read in conjunction with all other contract documents and specifications and all other consultant drawings. All levels and dimensions should be checked on site and any discrepancies notified to the Architect prior to proceeding with works. All drawings are not for construction unless specifically marked for this purpose. This drawing is copyright. No drawing shall be reproduced in any form without prior written permission of Paper House Project. DO NOT SCALE FROM THIS DRAWING.

**Issue History:**  
 P0 30.06.20 Issued for Planning

**Client:**  
 Zoe Economides + Sunchi Mathur  
**Site Address:**  
 Studio 34, 46 Morris Road, London E14 6NQ  
**Drawing Title:**  
 Proposed Section BB

**Scale@A3:**  
 1:50  
**Date:**  
 June 2020  
**Drawn:**  
 CS  
**Checked:**  
 JD  
**Drawing No.:**  
 PHP MOR 02 201  
**Revision:**  
 P0