

Roof tiles to match existing Dwelling  
 Brick course below eaves board on main  
 roof to match existing dwelling  
 Brickwork to be Wehrberger East  
 Russet Sovereign stock  
 Doors & Windows to be Light Oak colour

FRONT ELEVATION (TO ROAD)

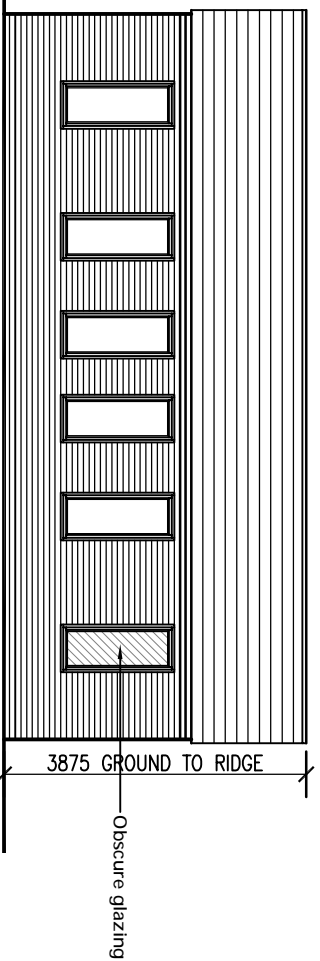

SIDE ELEVATION (TO HOUSE)

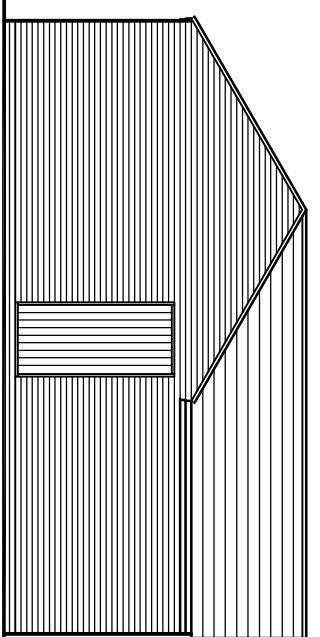

REAR ELEVATION (TO DITCH)

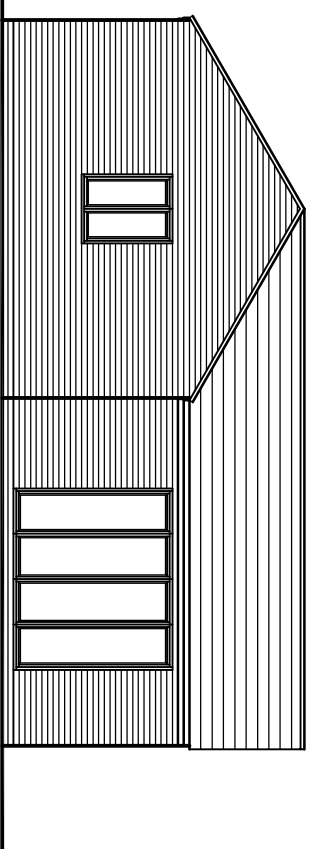

SIDE ELEVATION (TO COMMON)

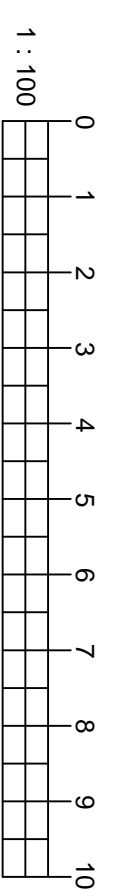
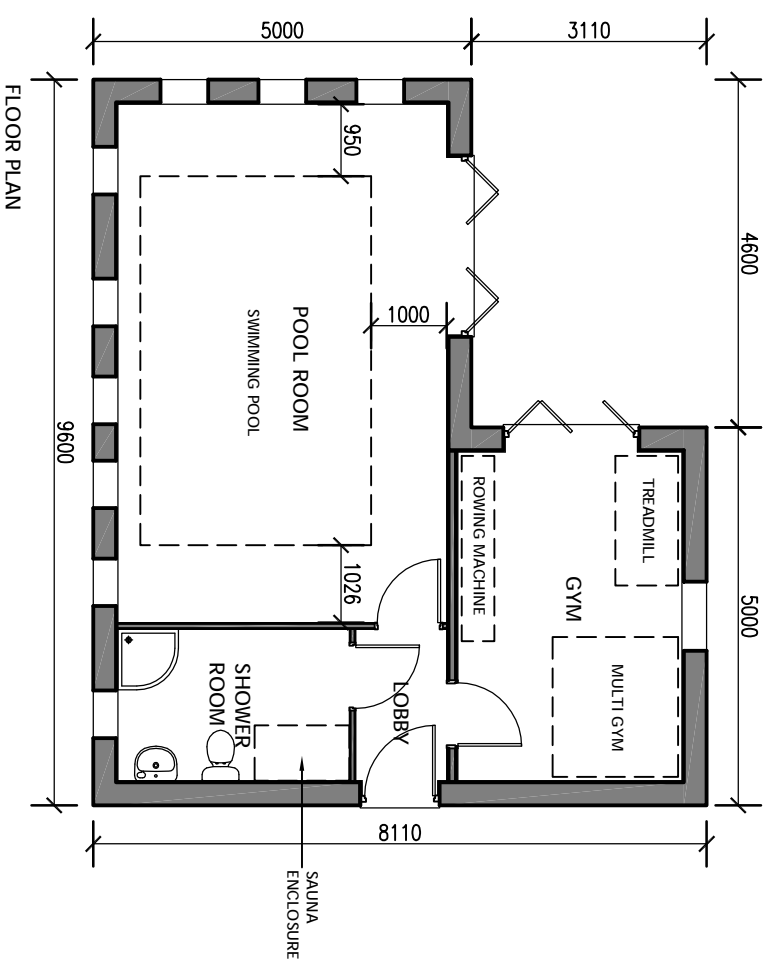
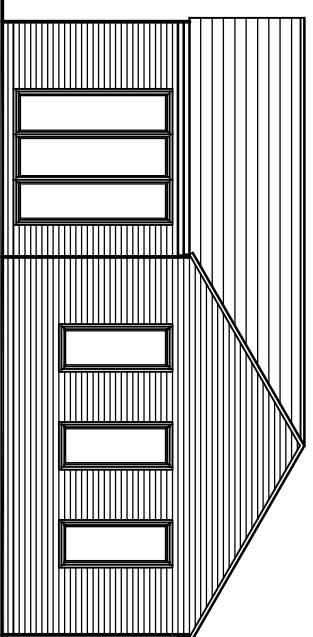

status			
CLIENT	MISS S. COUPE	rev	date
		details	drawn
PROJECT TITLE		scales	
THE PADDOCKS, HALLOUGHTON, NOTTINGHAMSHIRE		1 : 100	
DRAWING TITLE		date	
PROPOSED ANCILLARY BUILDING		05.01.2021	
drawn	checked	approved	ref / SC / AB / 1
			rev