

Proj. No. 743	Dwg. No. 01	Rev No.
------------------	----------------	---------

notes:
All dimensions to be checked on site.
Do not scale from this drawing, work to figured dimensions only.
Any omissions or discrepancies shall be reported to the Architect.

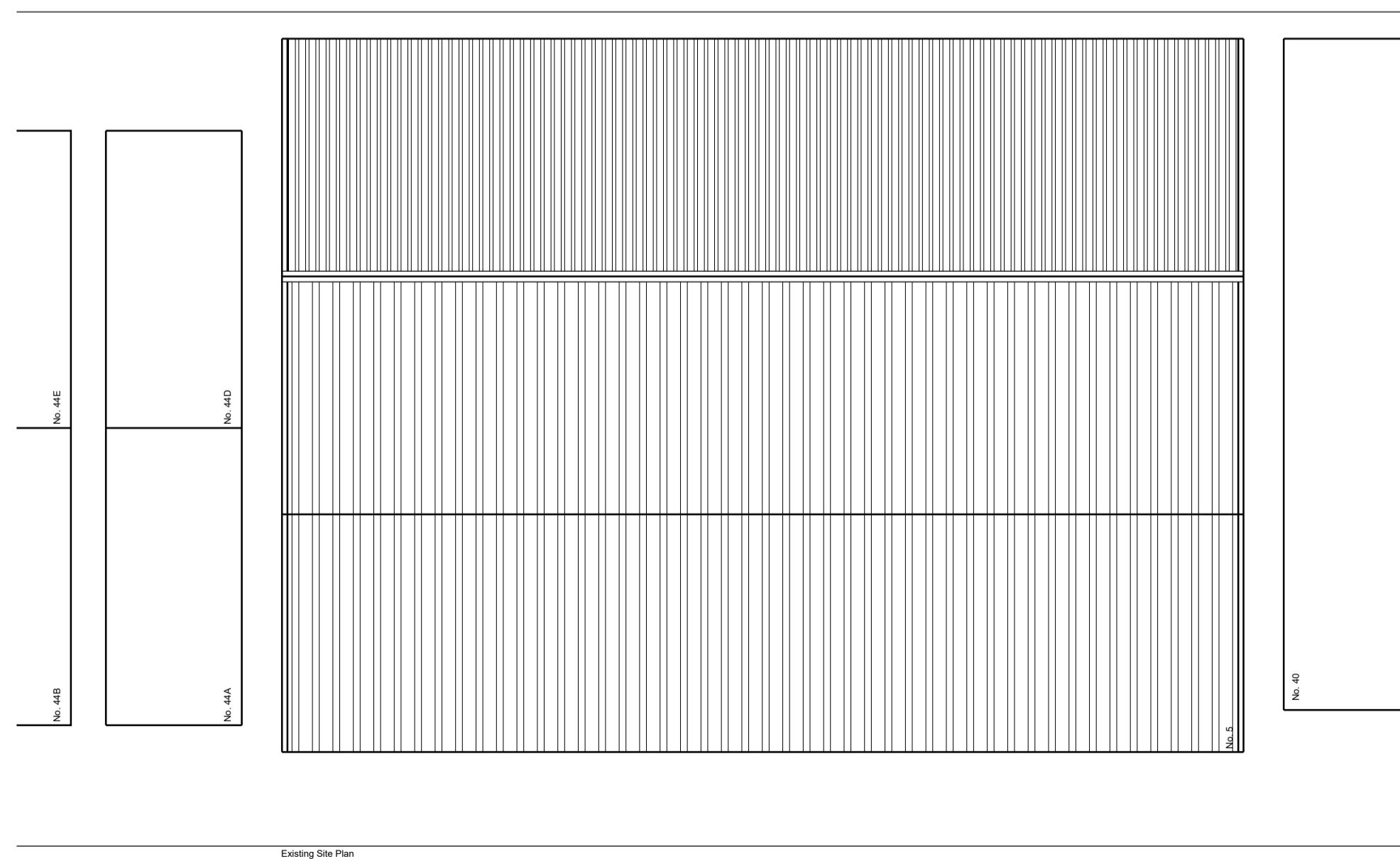
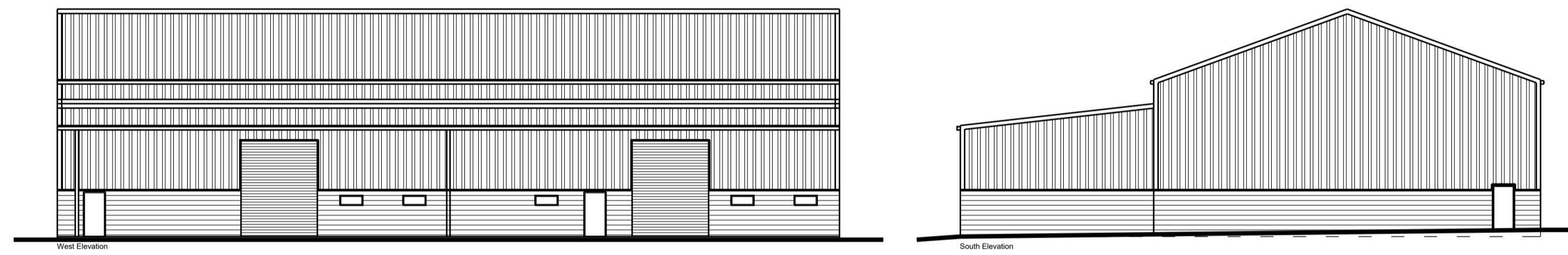
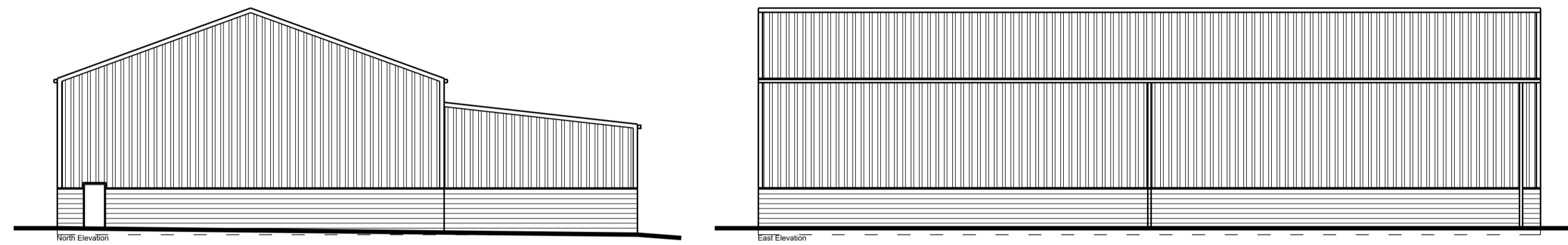

log

© Drawing and Design Copyright of:

Padgett White: architects Ltd.
The Dovecot
4 Hunwick Hall Farm
Church Lane
Hunwick, Crook
County Durham
DL15 0JS
T: 01388 665703
E: info@pw-architects.co.uk
W: www.pw-architects.co.uk

PW:a
ARCHITECTS

Project:
Proposed Demolition and Redevelopment
Unit 5 Steeplejack Way
Darlington
DL1 1TF
Client:
Harrison Properties Limited

Drawing:
Existing Site Block Plan and Elevations

Scale: 1:200 @ A1	Date: March 2020	Drawn: JMW
----------------------	---------------------	---------------

Proj. No. 743	Dwg. No. 01	Rev No.
------------------	----------------	---------