

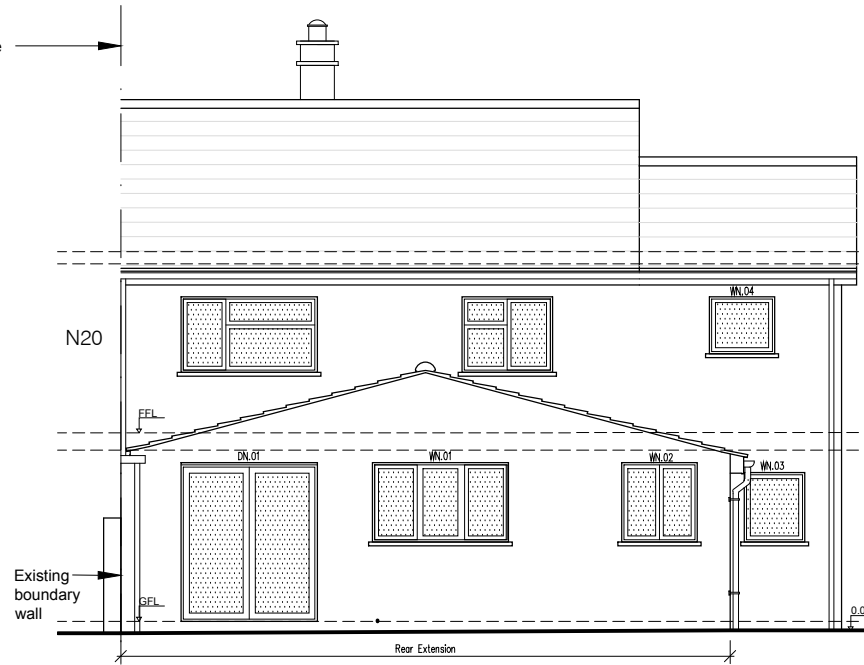

① Proposed West (Front) Elevation

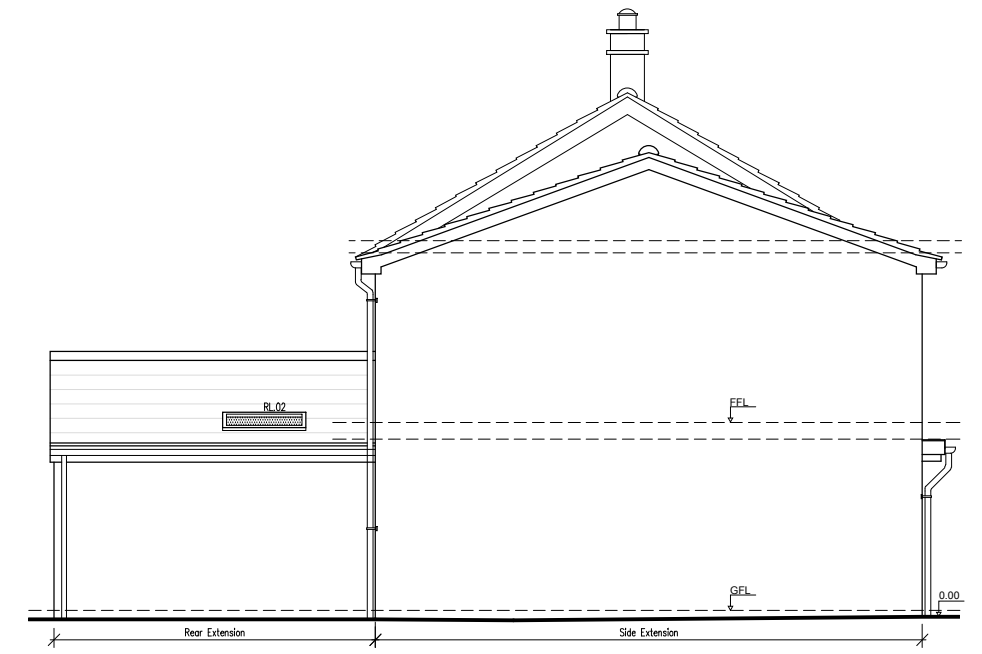

② Proposed East (Rear) Elevation



③ Proposed North (Side) Elevation

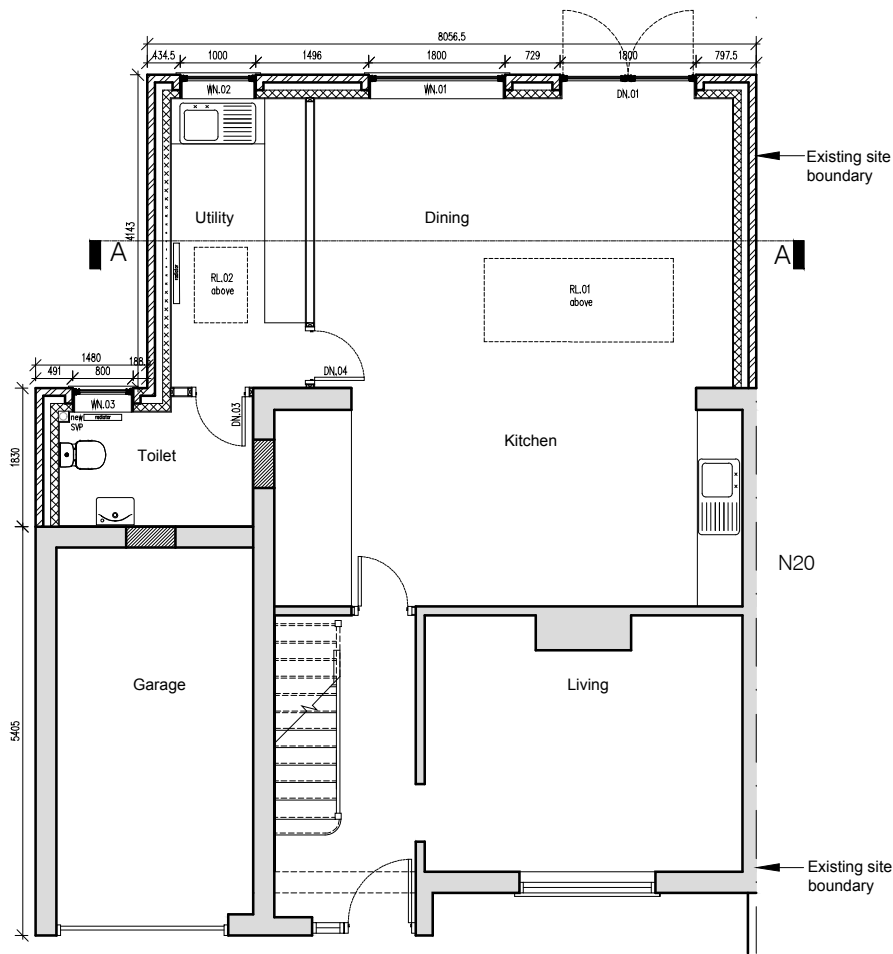

④ Proposed Ground Floor Plan

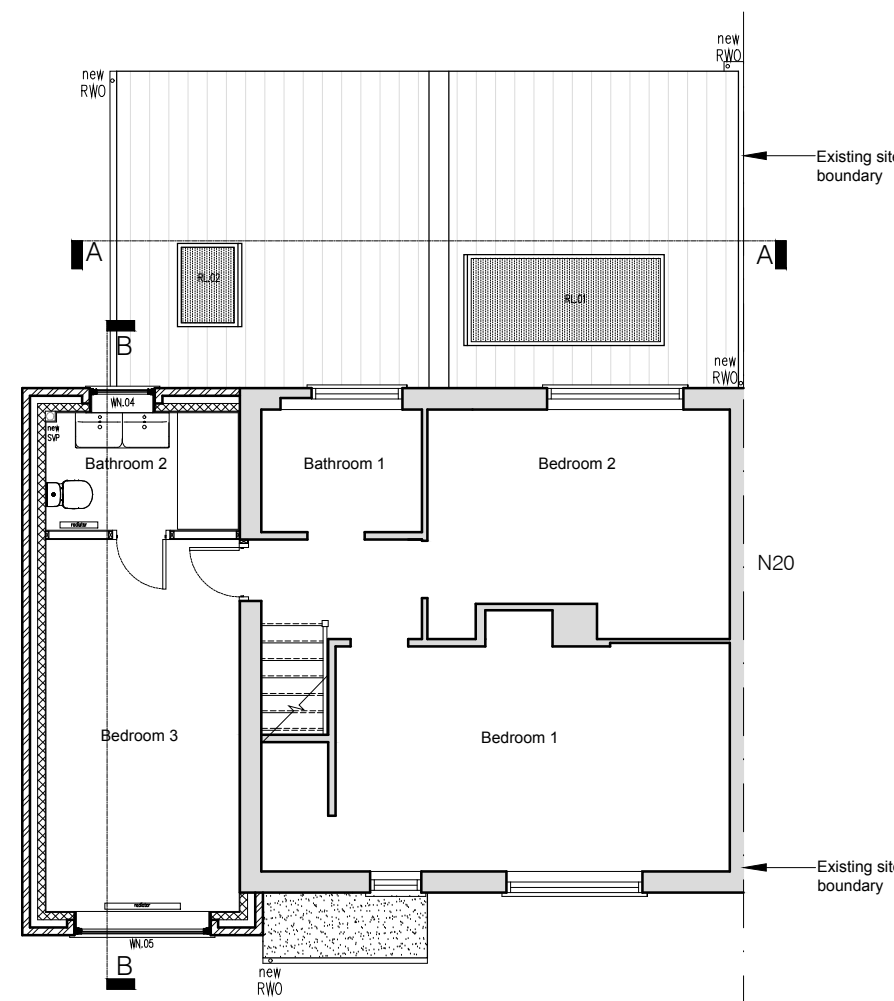

⑤ Proposed First Floor Plan

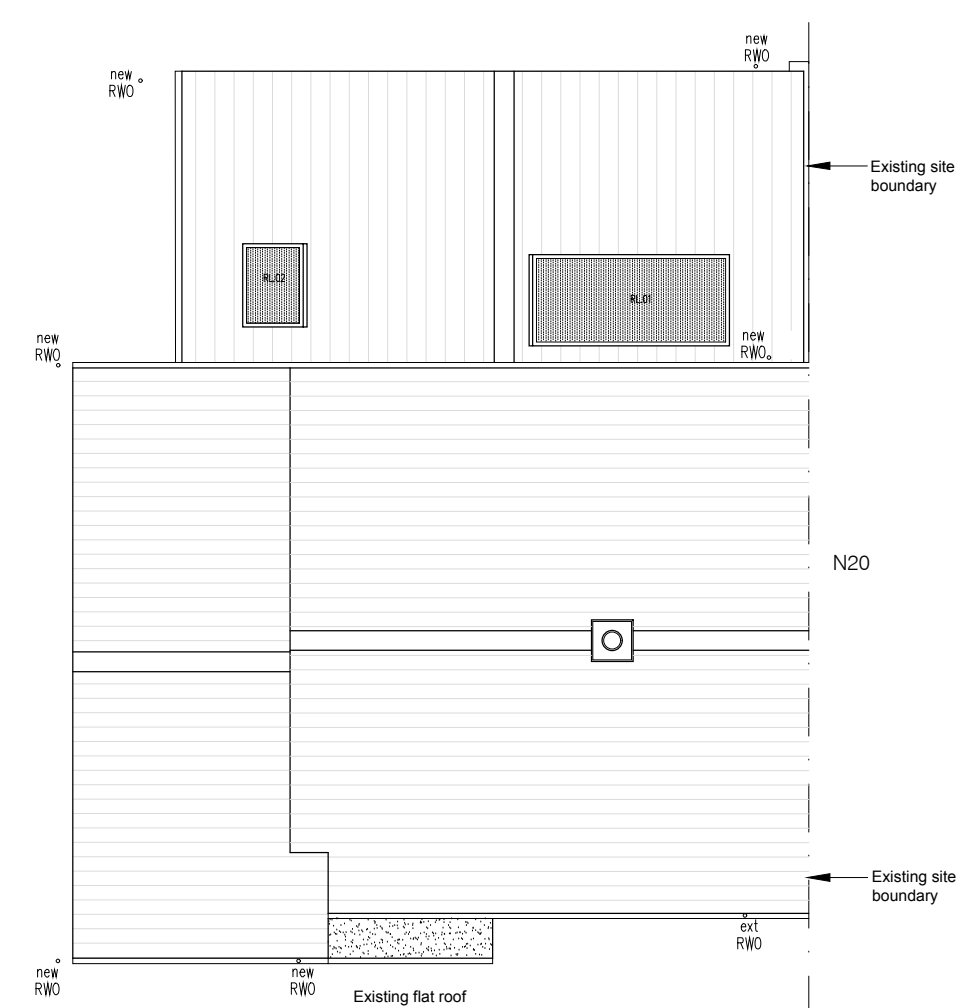

⑥ Proposed Roof Plan

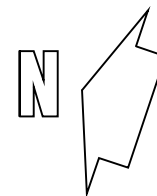
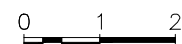

Project: 22 High St, Mepal, Cambridgeshire, CB6 2AW	Drawing Title: Proposed Plans & Elevations	TVR Design. 6 The Green, Willingham, CB24 5JA Tel: 01954 261041, Mob: 0782 4183907 email: tvr281@hotmail.co.uk http://tvrdesignconsultancy.co.uk/
Scale: 1:100@A3	Date: Dec 2020	Dwg No: (P)-02