

① Proposed South (Side) Elevation

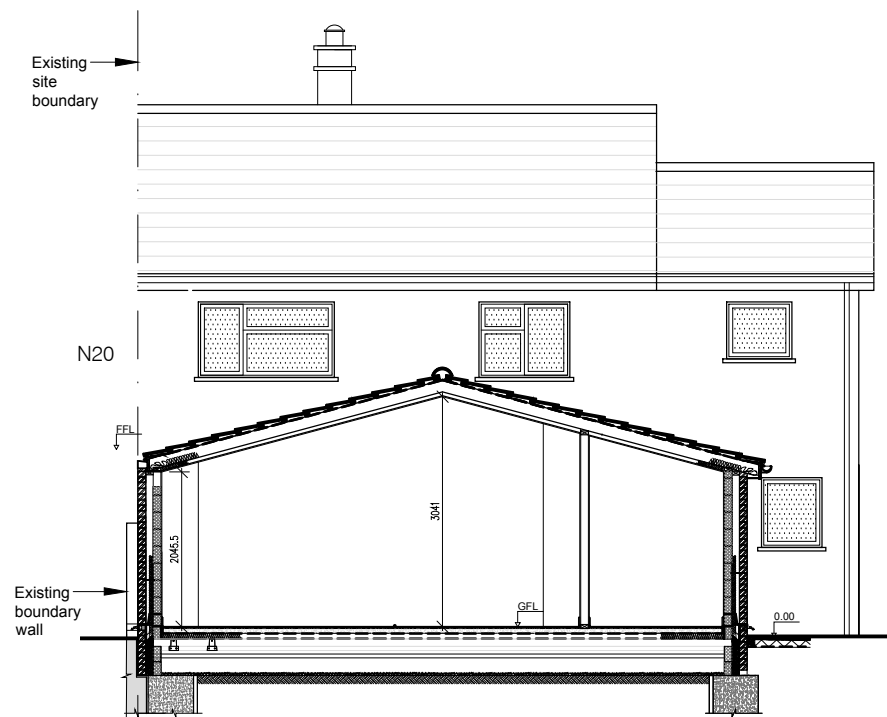

② Proposed Section AA

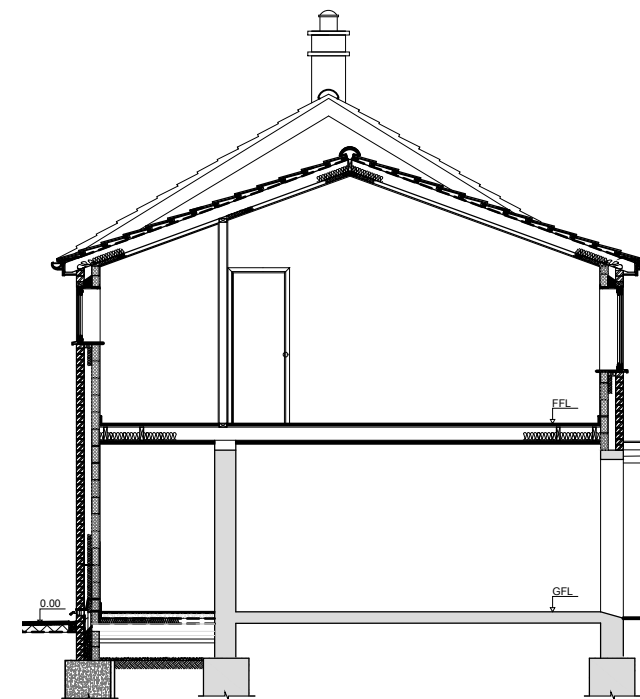

③ Proposed Section BB

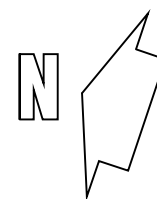
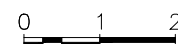

Project: 22 High St, Mepal, Cambridgeshire, CB6 2AW	Drawing Title: Proposed South Elevation & Sections	TVR Design. 6 The Green, Willingham, CB24 5JA Tel: 01954 261041, Mob: 0782 4183907 email: tvr281@hotmail.co.uk <a href="http://tvrdesignconsultancy.co.uk/">http://tvrdesignconsultancy.co.uk/</a>
Scale: 1:100@A3	Date: Dec 2020	