

PROPOSED PLAN FOR THE LONG BARN, MARKSHALL LANE, MARKSHALL, NORWICH, NR14 8QP

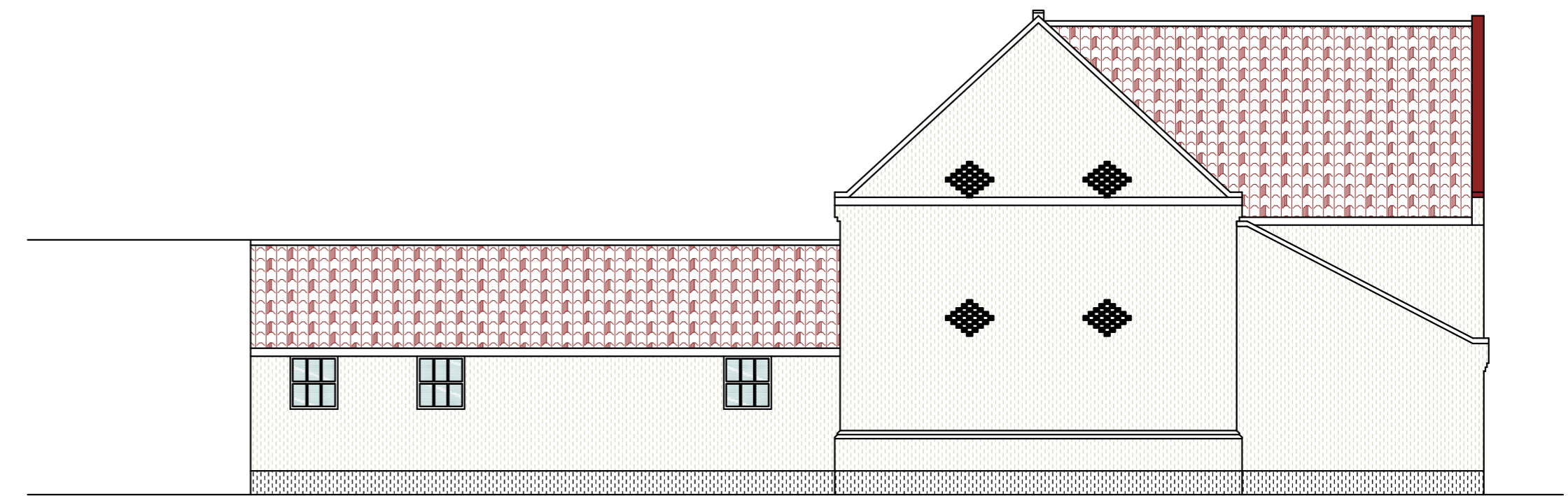

North East Elevation Proposed



South East Elevation Proposed

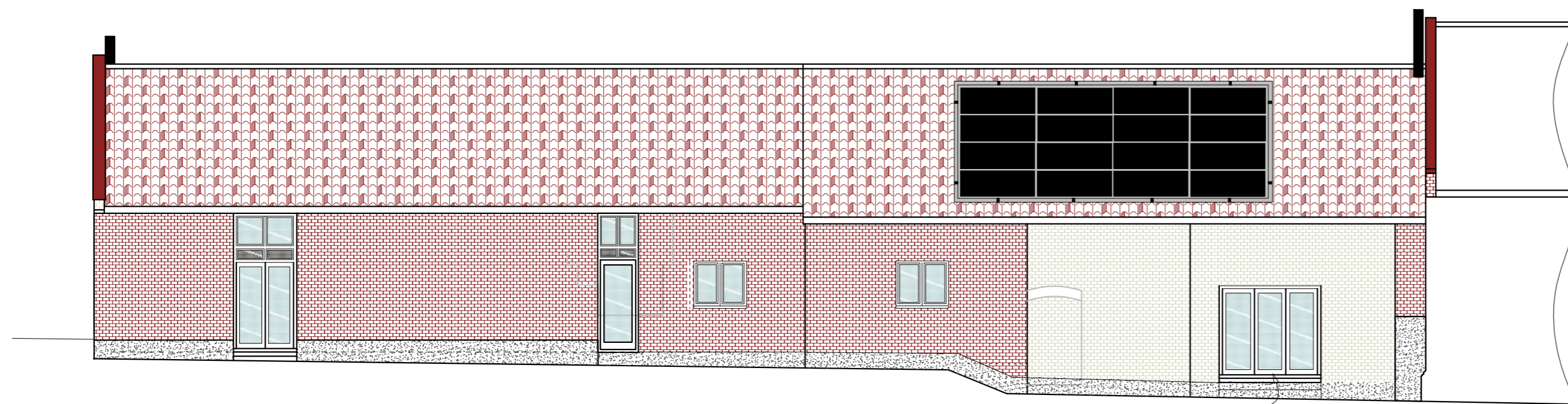

South West Elevation Proposed

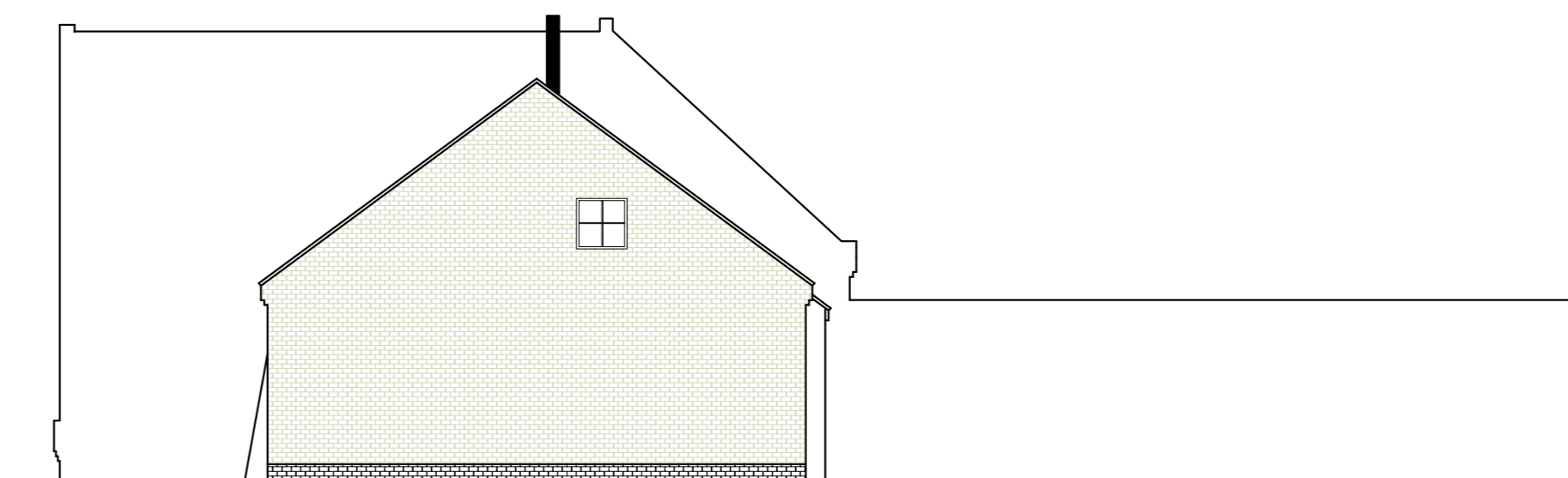

North West Elevation Proposed

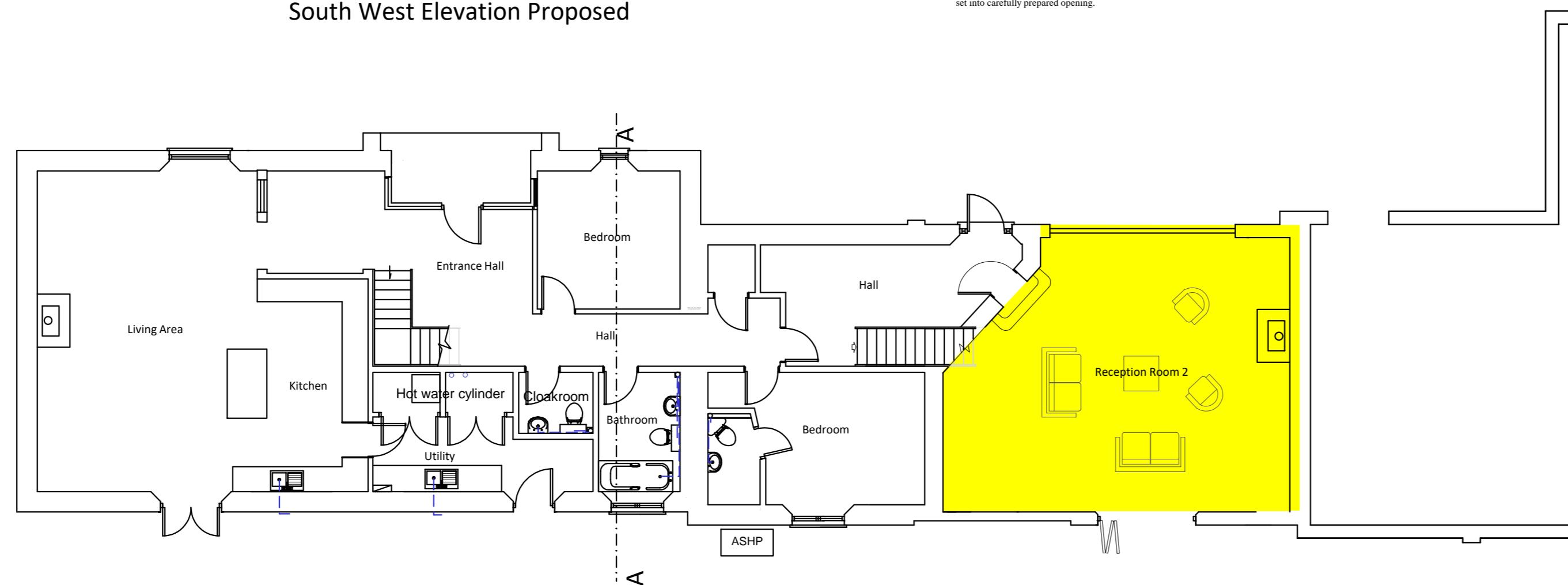

PROPOSED GROUND FLOOR

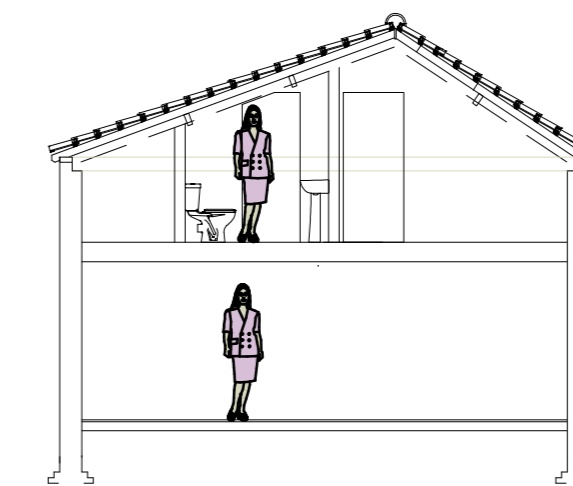

Indicative Section

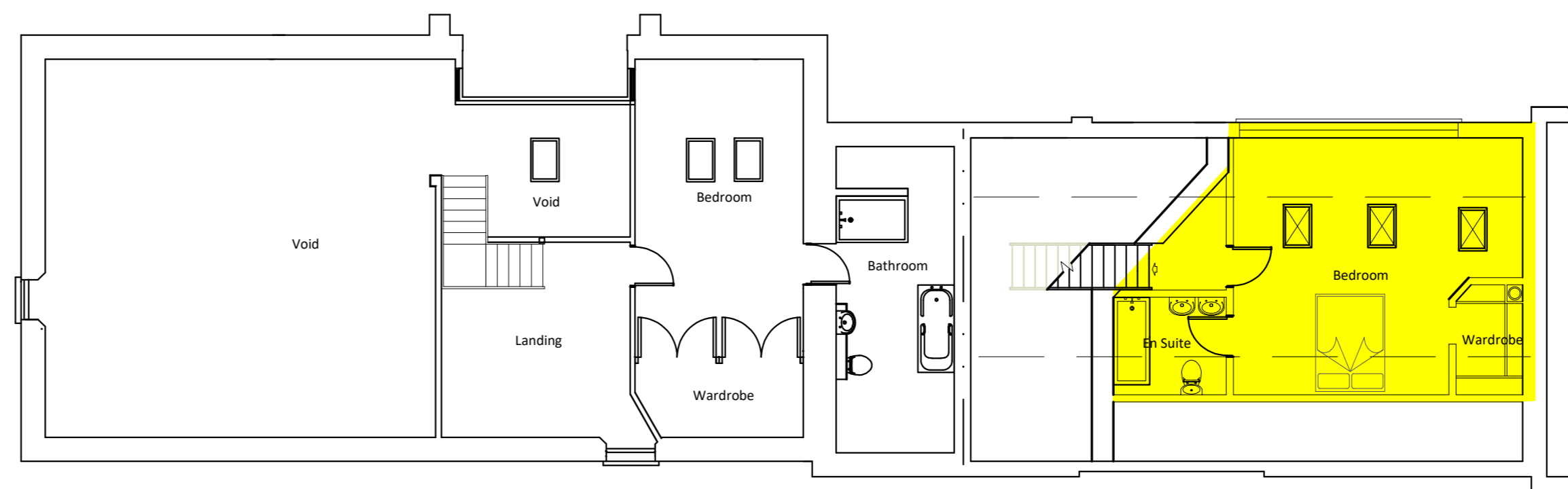
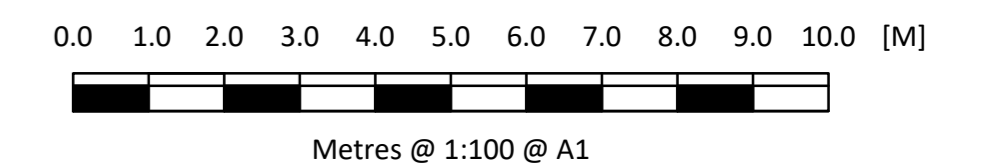

PROPOSED FIRST FLOOR

Revised plan ref 1640-3-E Planning 17.12.20
 Revised plan ref 1640-3-D Amend layout 15.12.20
 Revised plan ref 1640-3-C Amend layout 04.12.20

K GARNHAM DESIGN

01603 616884 • www.kgarnham.co.uk
 info@kgarnham.co.uk

Project - Proposed Conversion of Integral Garage to Accommodation at Long Barn, Markshall Lane, Norwich, NR14 8QP
Client - Mr & Mrs D Baldwin
Scale - as dwg
Drawing Number - 1640
Drawn By - KGG
Sheet Number - 3
Date - 11.10.2020
Revision Number - E

© This drawing is the copyright of Garthold Limited. K Garnham Design is a trading name of Garthold Limited. Registered Office: The Cuffs, 25 Leynards Road, Norwich, NR1 4JW. Registered in England. No 8729978. VAT No: 378 4104 75.