

PROPOSED PLAN FOR THE LONG BARN, MARKSHALL LANE, MARKSHALL, NORWICH, NR14 8QP

0.0 1.0 2.0 3.0 4.0 5.0 6.0 7.0 8.0 9.0 10.0 [M]

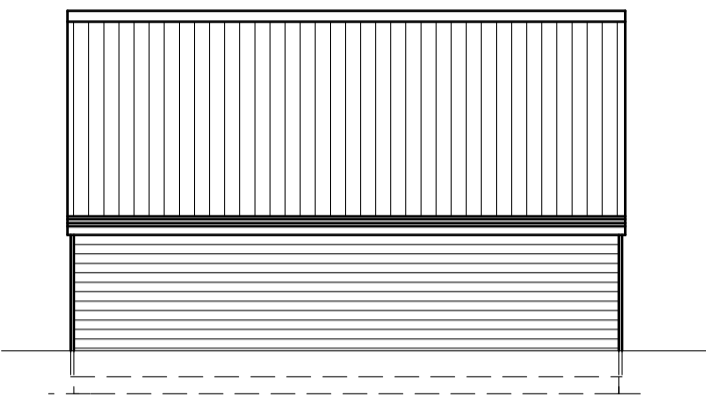

Metres @ 1:100 @ A2



North West Elevation Proposed

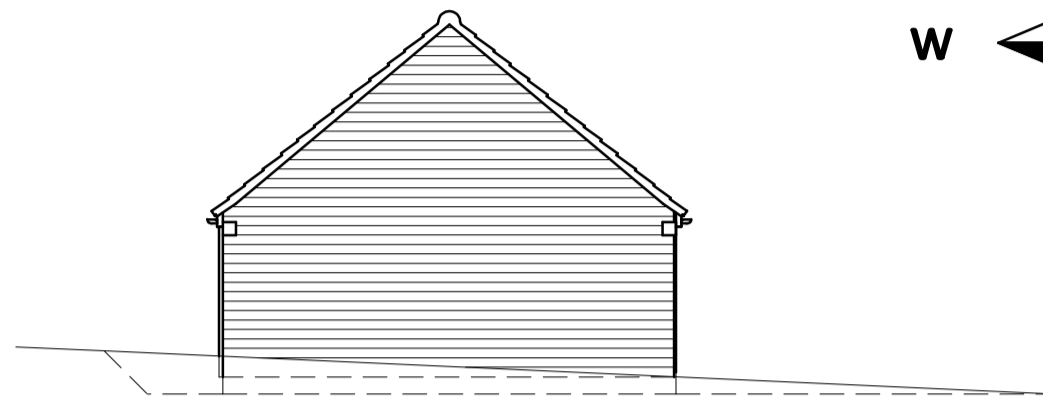

South West Elevation Proposed

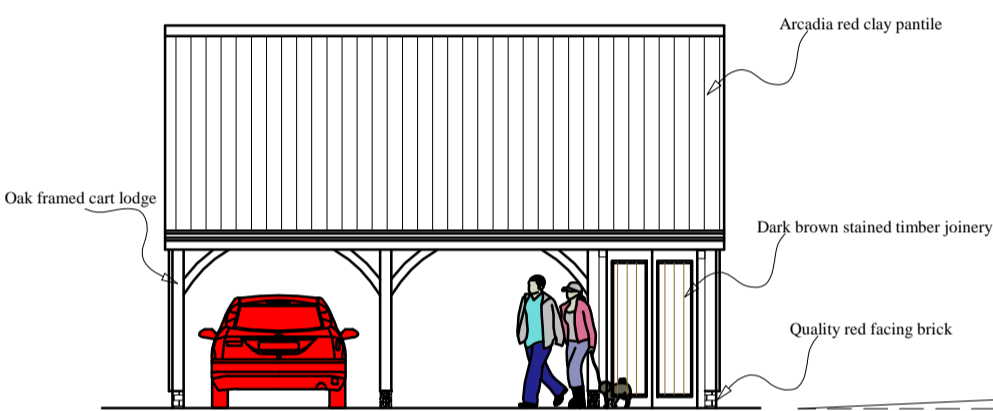

South East Elevation Proposed

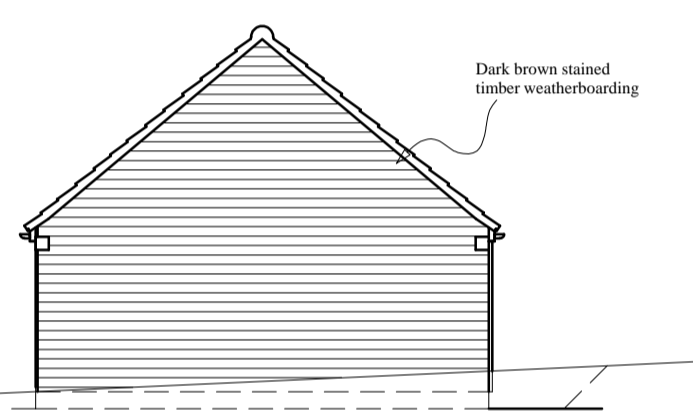

North East Elevation Proposed

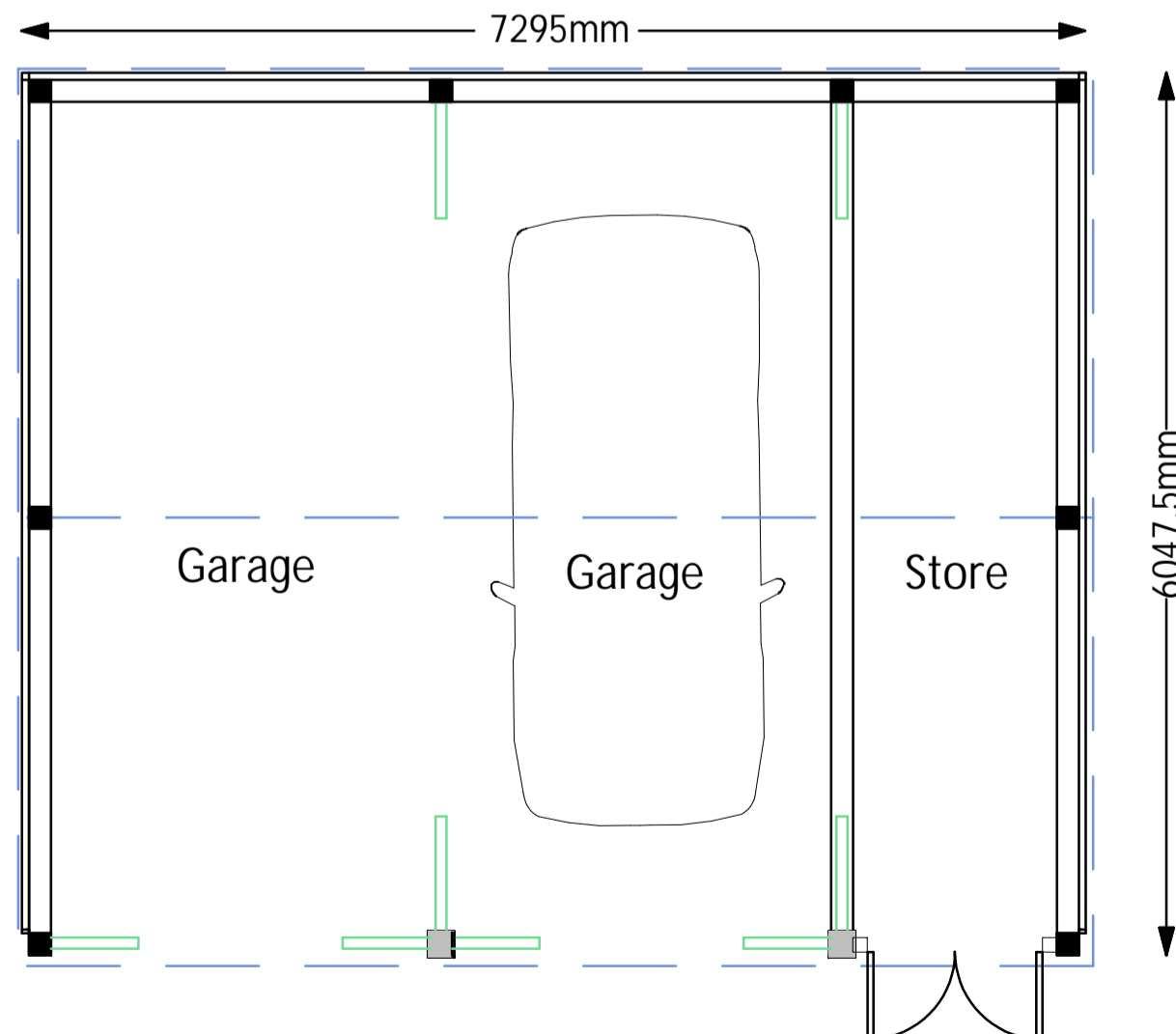

0.0 0.5 1.0 1.5 2.0 2.5 3.0 3.5 4.0 4.5 5.0 [M]



Metres @ 1:50 @ A2

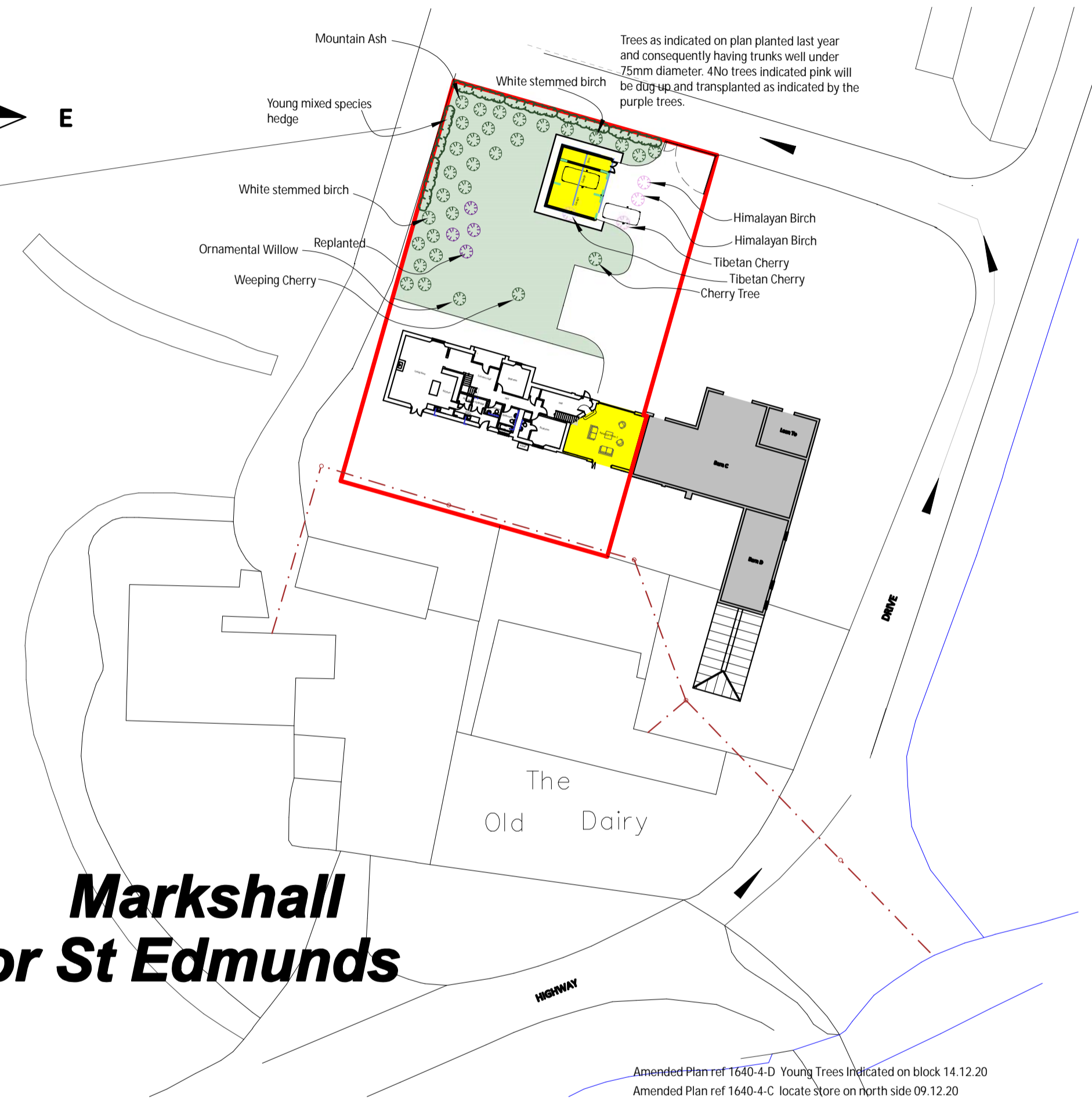
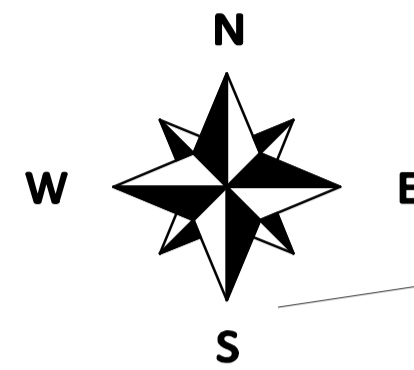

Markshall Caistor St Edmunds

BLOCK PLAN

0 20 40 50 [M]



Block Plan - Metres @ 1:500 @ A2

Amended Plan ref 1640-4-D Young Trees Indicated on block 14.12.20
Amended Plan ref 1640-4-C locate store on north side 09.12.20
Amended Plan ref 1640-4-B open fronted cart lodge 09.12.20

**K GARNHAM
DESIGN**

01603 616884 www.kgarnham.co.uk
info@kgarnham.co.uk

Project - Proposed Conversion of Integral Garage to Accomodation at Long Barn, Markshall Lane, Markshall, Norwich, NR14 8QP	Client - Mr D & Mrs L Baldwin	Scale - as dwg	Drawing Number - 1640
		Drawn By - KGG	Sheet Number - 4
		Date - 08.12.2020	Revision Number - D

© This drawing is the copyright of Garhold Limited
K Garnham Design is a trading name of Garhold Limited. Registered Office: The Clyffe, St Leonards Road, Norwich, NR1 4W.
Registered in England: No 8729978. VAT No: 178 4704 75.