

33-34 BISHOP LANE AS EXISTING

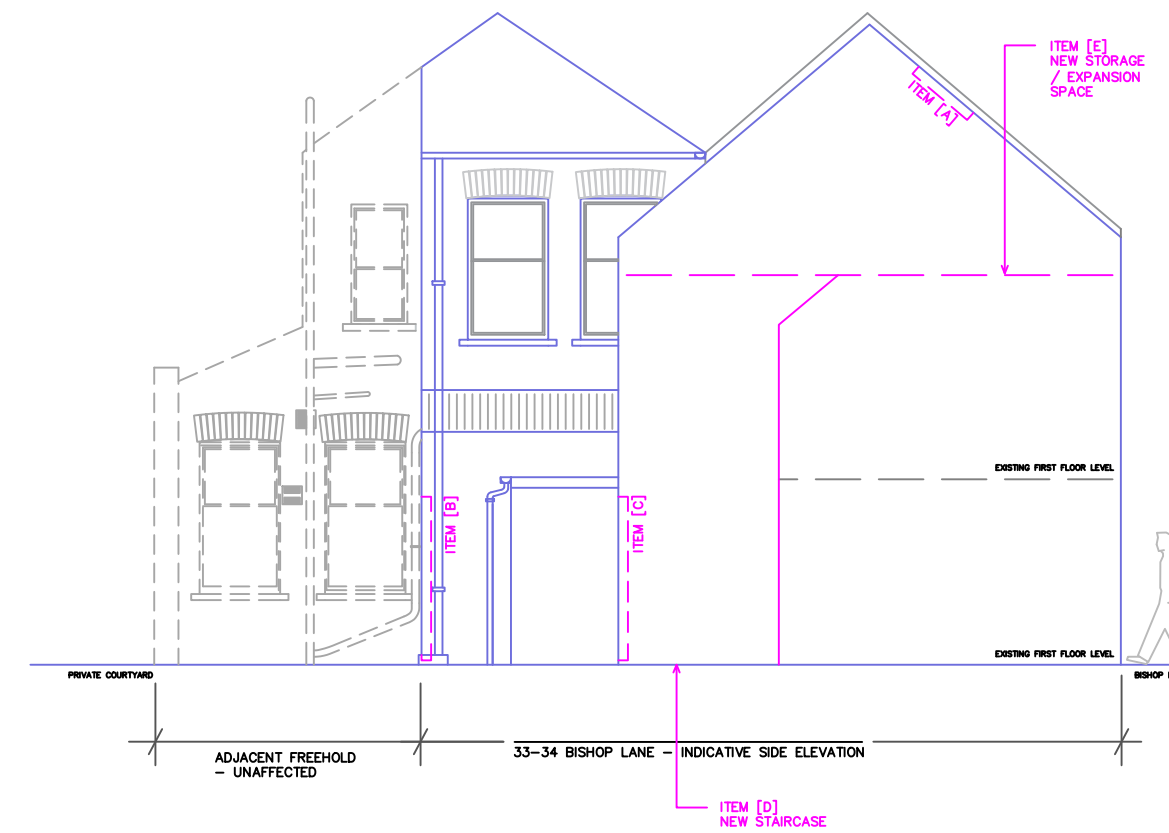

33-34 BISHOP LANE AS PROPOSED

ITEM [A] CONSERVATION VELUX WINDOW

- > LOW PROFILE DESIGN
- > BLACK EXTERNAL PROFILE AND GLAZING BAR
- > RAL COLOUR 9005
- > RECESSED INSTALLATION WITHIN SLATE TILED ROOF
- > LAMINATED GLASS

ITEMS [B&C] DOUBLE GLAZED DOOR

- > SENIOR ARCHITECTURAL SYSTEMS SFG GLAZING SYSTEM DOOR
- > HIGH PERFORMANCE COMMERCIAL DOOR WITH INSET HINGE CLOSER
- > WHITE POWDER COATED EXTRUDED ALUMINIUM PROFILE
- > RAL COLOUR 9010
- > LAMINATED GLASS

ITEM [D] BESPOKE STAIRCASE

- > BESPOKE STAIRCASE IN TIMBER FINISH
- > SEE FULL ARCHITECTURAL DRAWINGS

ITEM [E] SECOND FLOOR STORAGE AND EXPANSION

- > SECOND FLOOR LEVEL CONSTRUCTED TO BUILDING REGULATIONS
- > SECOND FLOOR LEVEL CONSTRUCTED TO FIRE SAFETY ACT

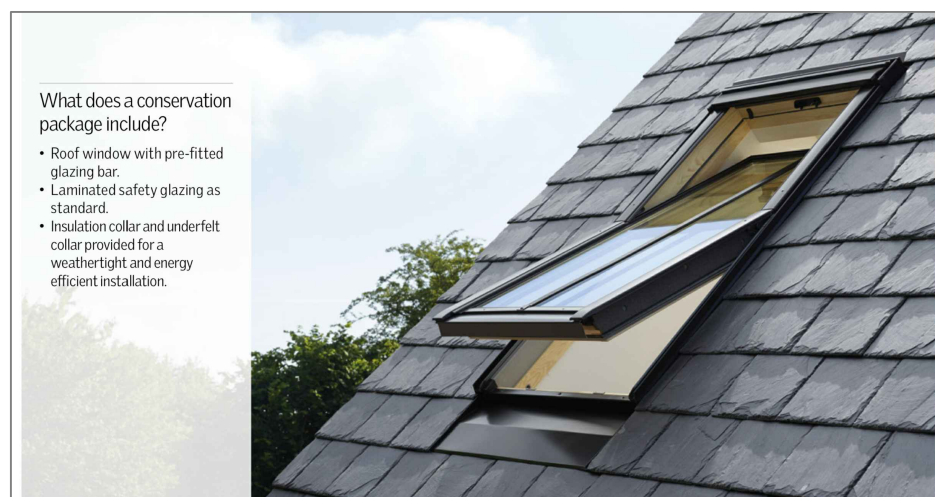

VELUX conservation roof windows

SEE SEPARATE PHOTO-VISUALISATION

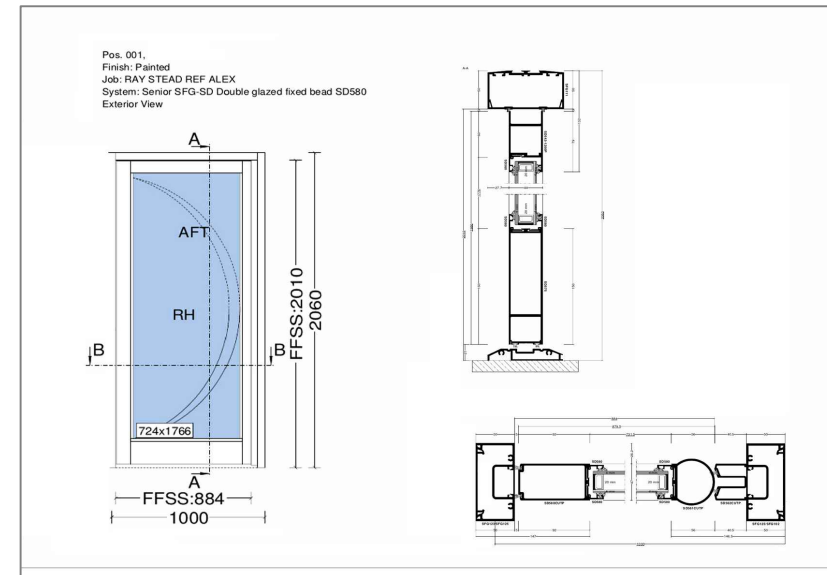

SEE SEPARATE PHOTO-VISUALISATION

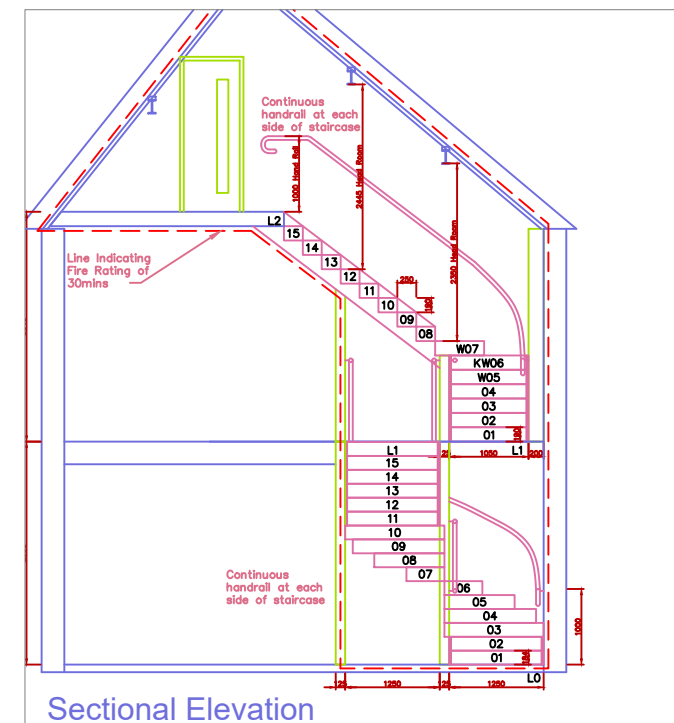

SEE SEPARATE DRAWING. NO.11 STAIR

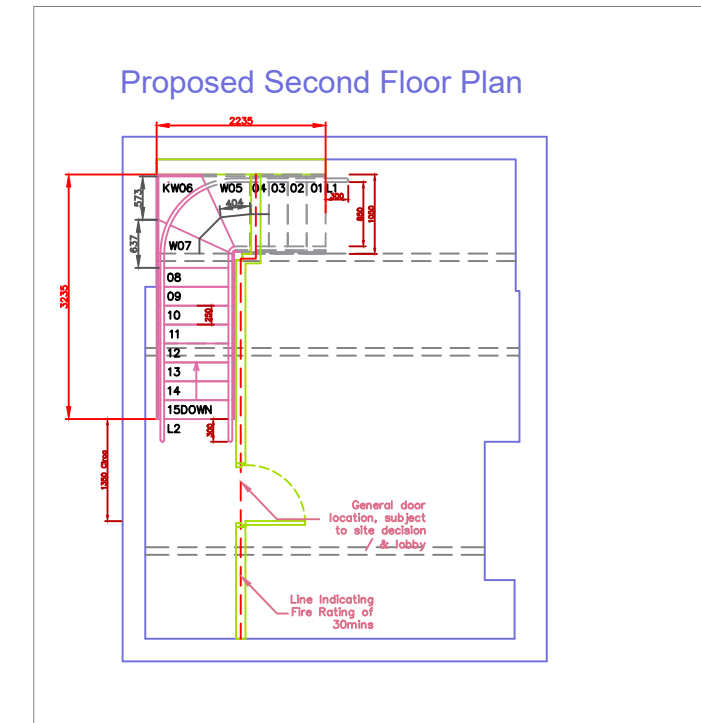

SEE SEPARATE DRAWING. NO.11 STAIR

REVISION [K] First issue

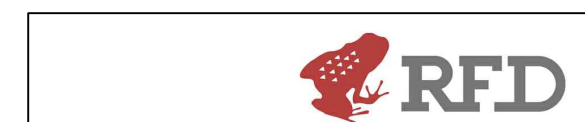

RFD Interior Architecture
Commercial Office Interior Designers
www.therefrfrog.com - 01482 22425

COMMENT [] APPROVAL [X] CONSTRUCTION [] AS BUILT []

PROJECT NO:	S139	DATE:	28.12.20
DRAWING NO:	12	CAD FILE:	013.DWG
DRAWN:	AJ OT	REFERENCE:	ELEVATION_PROP
CLIENT:	TENANT	SCALE:	1:100 - A2
PROJECT:	BISHOP LANE	REVISION:	K
ADDRESS:	33/34 BISHOP LN.		

DRAWING IS COPYRIGHT OF RFD. ALL DIMENSIONS ARE APPROXIMATE AND SHOULD BE CHECKED ON SITE. RFD INTERIOR ARCHITECTURE IS A TRADING NAME OF RED FROG DESIGN LTD. HU1 1NG.