

NOTES

Rev: A Text adapted, drawings moved Date: 15.12.20 By: SG

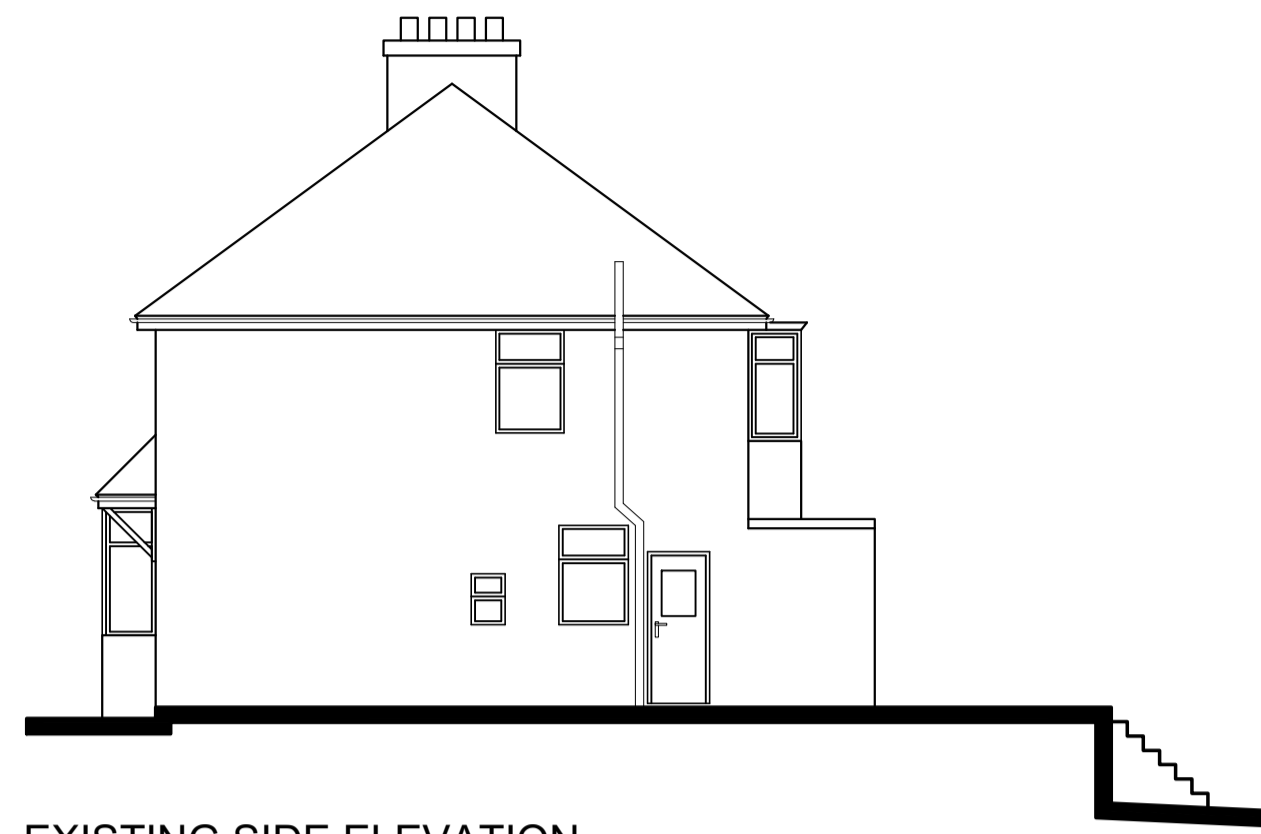

EXISTING FRONT ELEVATION
SCALE 1:100

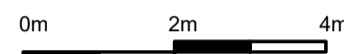

EXISTING SIDE ELEVATION
SCALE 1:100



EXISTING REAR ELEVATION
SCALE 1:100

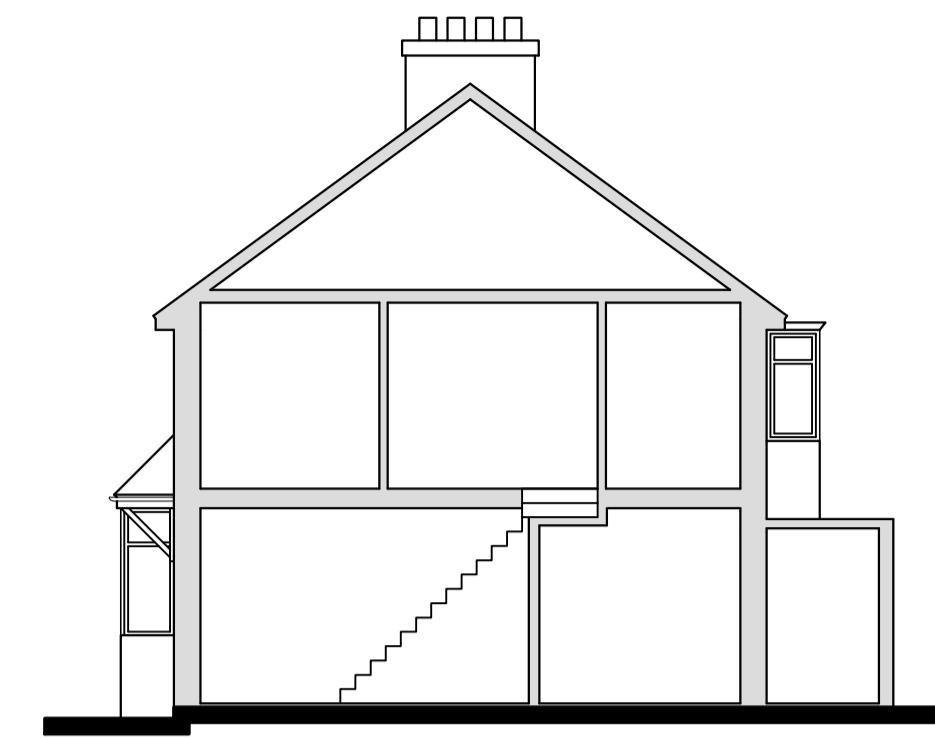

SECTION A-A
SCALE 1:100

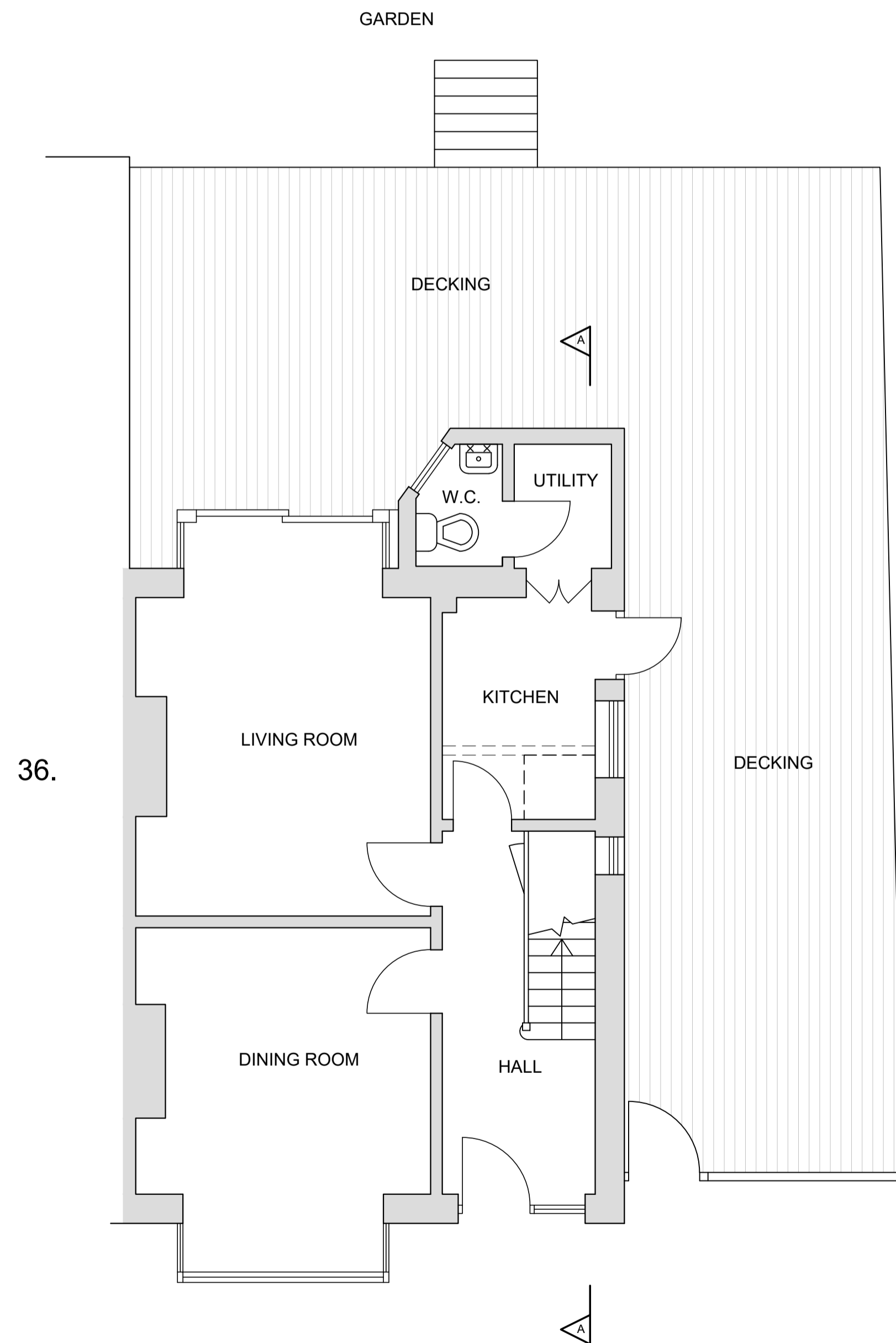

36.

EXISTING GROUND FLOOR PLAN
SCALE 1:50

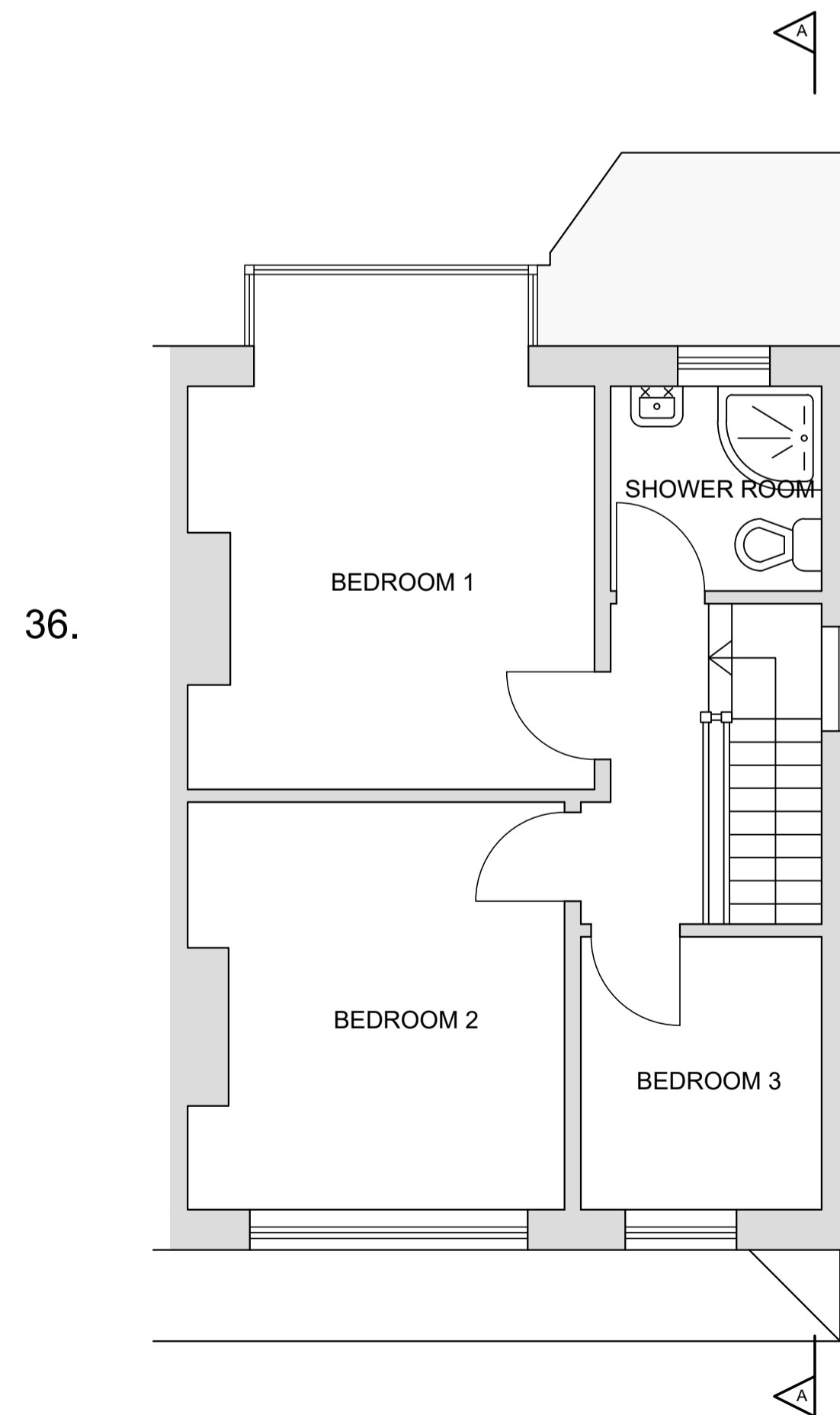

36.

EXISTING FIRST FLOOR PLAN
SCALE 1:50



LOCATION PLAN
SCALE 1:1250

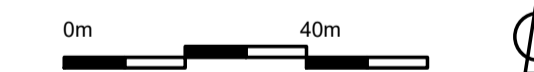

ALL DIMENSIONS/LEVELS TO BE CHECKED ON SITE
WORK TO FIGURED DIMENSIONS/LEVELS ONLY
REPORT DISCREPANCIES TO THE SURVEYOR
AT ONCE BEFORE PROCEEDING

© COPYRIGHT ALL RIGHTS RESERVED

Turner ASSOCIATES
survey + design

HILLFIELD HOUSE, 181 DORCHESTER ROAD, WEYMOUTH, DORSET, DT4 7LF
Tel No: (01305) 789100 Fax No: (01305) 787402
www.turnerassociates.org.uk • admin@turnerassociates.org.uk

Project: 34 GOLDCROFT AVENUE
WEYMOUTH
DORSET, DT4 0ET

Client: MS T POWELL

Title: EXISTING FLOOR PLANS
AND ELEVATIONS

Scale: 1:50, 1:100, 1:1250 @ A1

Dwg No: 12136-01 Revision: A

By: TT Date: OCT 19