

WEST ELEVATION

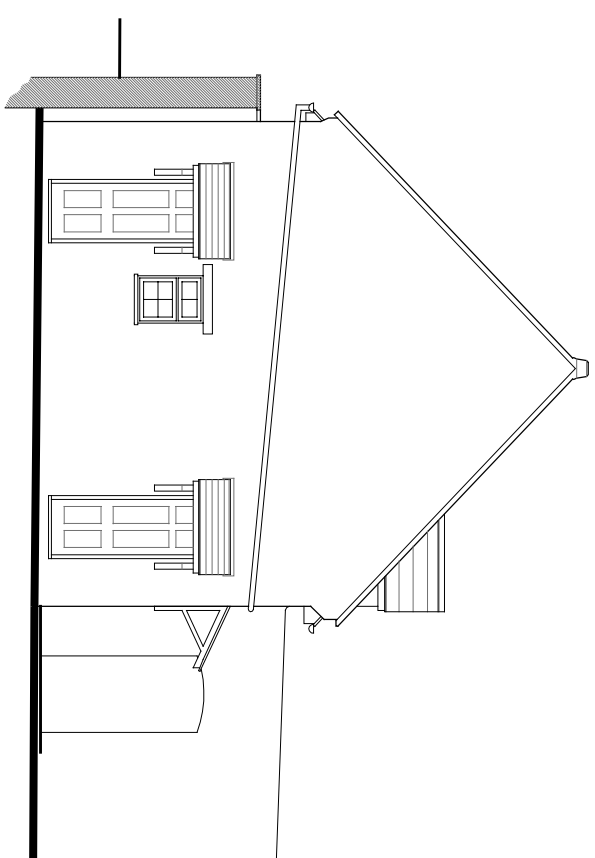

NORTH ELEVATION

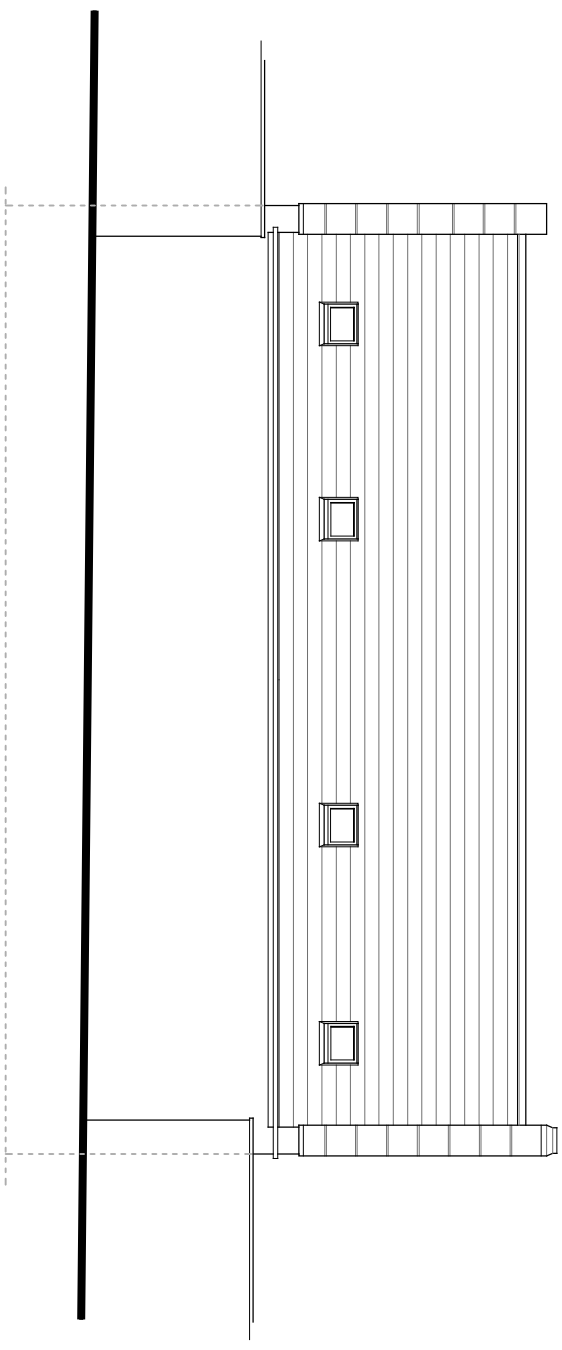

EAST ELEVATION

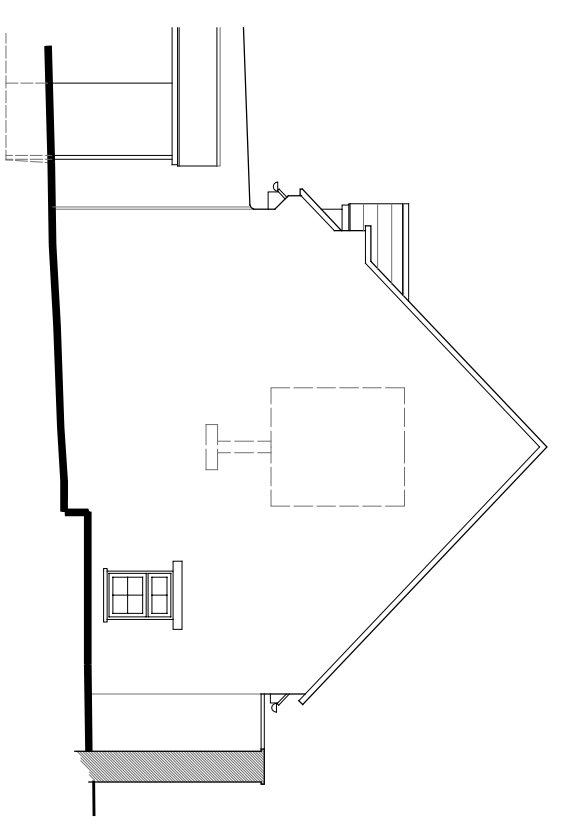

SOUTH ELEVATION

Rev Date Description



Robbie Roskell Architectural & Building Consultants Ltd
 7 01 308 86 1095 | e office@r3abc.co.uk | w www.r3abc.co.uk
 Unit 3 Whitehart Yard, Hogshill Street, Beaminster, Dorset DT8 3AE

PROPOSED ALTERATIONS
 of
THE OLLEROD, 3 PROUT HILL,
BEAMINSTER, DT8 3AY
 for
C STAINES & S BANDINI
ELEVATIONS AS EXISTING

Scale Date Drawn by
 1:100 @ A3 JULY 2020 SPL

20/082/03 Rev

Drawn to stated scale for purposes of Planning application. Building
 Regs submission and estimating. Setting out to be agreed on site
 and all critical dimensions checked