

NORTH EAST (ROAD SIDE) ELEVATION

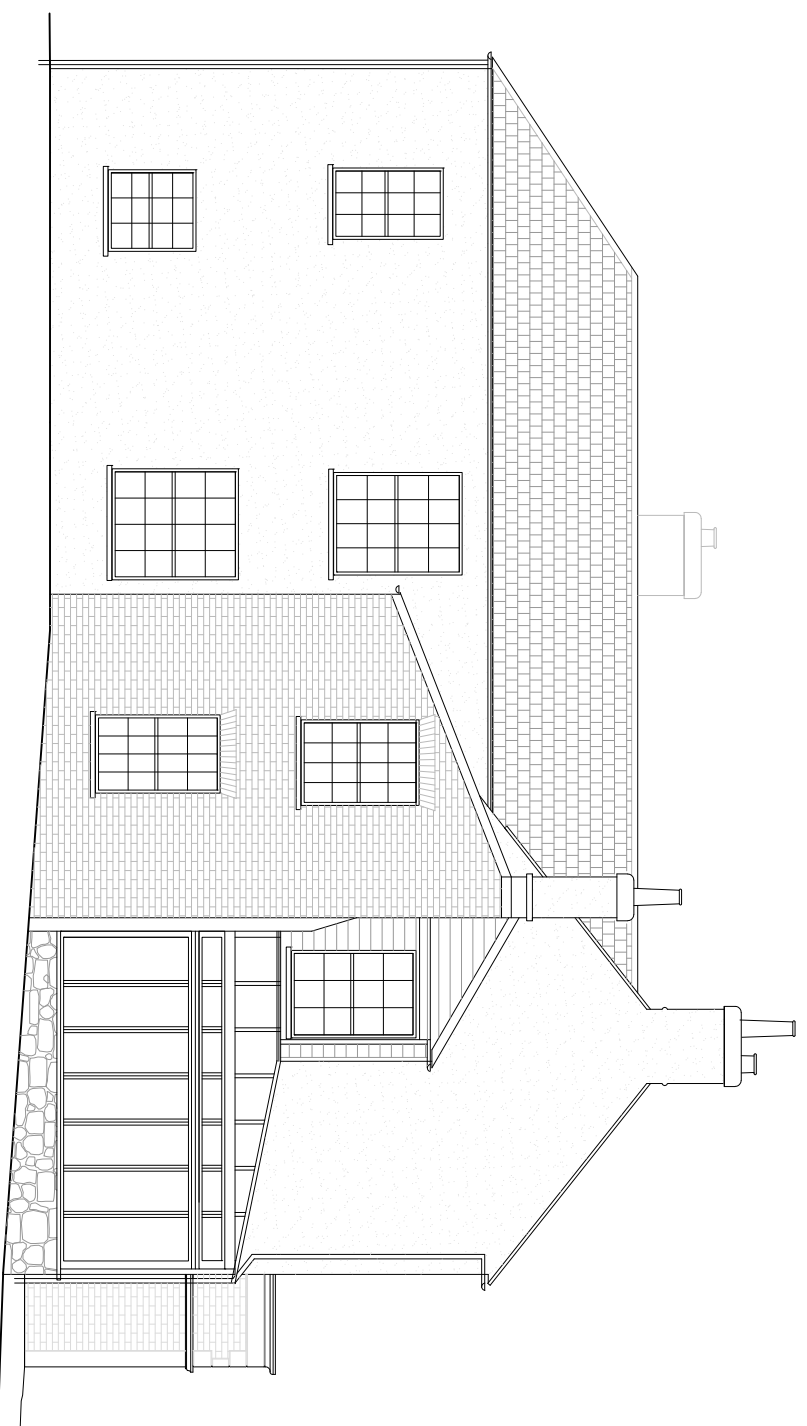

SOUTH WEST (GARDEN SIDE) ELEVATION



Notes
 All setting out of work to be checked before work commences.
 Any errors to be reported to the Architect before any further work is carried out.
 All work to be in accordance with the relevant Building Regulations.

ISSUED FOR INFORMATION

Revision	Note	Date	Revision	Note	Date
A	Issued for Listed Building Consent application.	22/01/20			

Project	
Date	22/01/2020
Drawn by	SS
Checked by	SS
Scale	1:100 @ A3
Title	KINGSLAND HOUSE, SALWAYASH, BRIDPORT, DT6 5JF
	NORTH EAST AND SOUTH WEST ELEVATIONS
	AS EXISTING
Drawing No.	1122 ASU 005
Rev.	A