



SITE LOCATION
(Scale 1:50000)

Ordnance Survey map extract based upon Landranger map series with the permission of the controller of Her Majesty's Stationery Office Licence No. 100047947 Crown copyright.



SITE PHOTOGRAPH

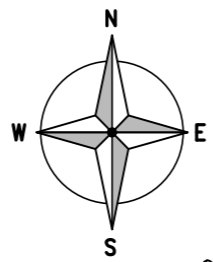

105300

105200



DETAILED SITE LOCATION
(Scale 1:1250)

Based upon Ordnance Survey map extract with the permission of the Controller of Her Majesty's Stationery Office. Crown copyright. Licence No. 100047947

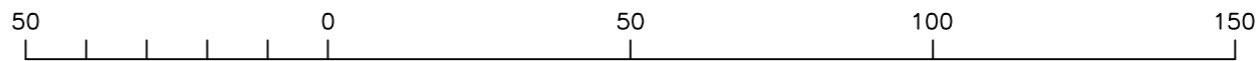

ORIGINAL SCALE AT A3 - 1:1250

ALL DIMENSIONS IN METRES

ALL DIMENSIONS ARE IN mm UNLESS NOTED OTHERWISE

N.G.R | E: 530457 N: 105257

DIRECTIONS TO SITE:

HEAD SOUTH ON LONDON ROAD/A23 TOWARDS BRIGHTON, AT THE ROUNDABOUT WITH MILL ROAD TAKE THE THIRD EXIT ONTO MILL ROAD AND CONTINUE FOR 1.1 MILES. AT THE ROUNDABOUT TAKE THE FIRST EXIT ONTO DYKE ROAD AVENUE AND CONTINUE FOR 2.2 MILES. SITE WILL BE LOCATED ON THE RIGHT HAND SIDE, SITE CAR PARK IS TO REAR OF BUILDING ON ADDISON ROAD.

NOTES:

A	Issued for Approval	SITECSITEC	11.11.20
REV	MODIFICATION	BY	CH DATE



Cell Name		Opt.
RIDGELAND HOUSE		A
Cell ID No		
CORNERSTONE	TEF	VF
11158830 E302240	010389	19219_0

Site Address / Contact Details

167 DYKE ROAD
HOVE
EAST SUSSEX
BN3 1UY

Drawing Title: SITE LOCATION MAPS			
Purpose of issue: PLANNING			Dwg Rev:
Drawing Number: 100			A
Surveyed By: SITEC	Original Sheet Size: A3		Pack Issue:
Drawn: SITEC	Date: 11.11.20	Checked: SITEC	Date: 11.11.20
			B

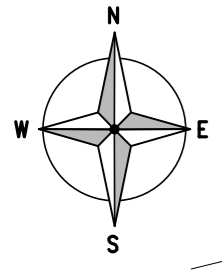

ALL DIMENSIONS ARE IN mm UNLESS NOTED OTHERWISE

N.G.R | E: 530457 N: 105257

NOTES:

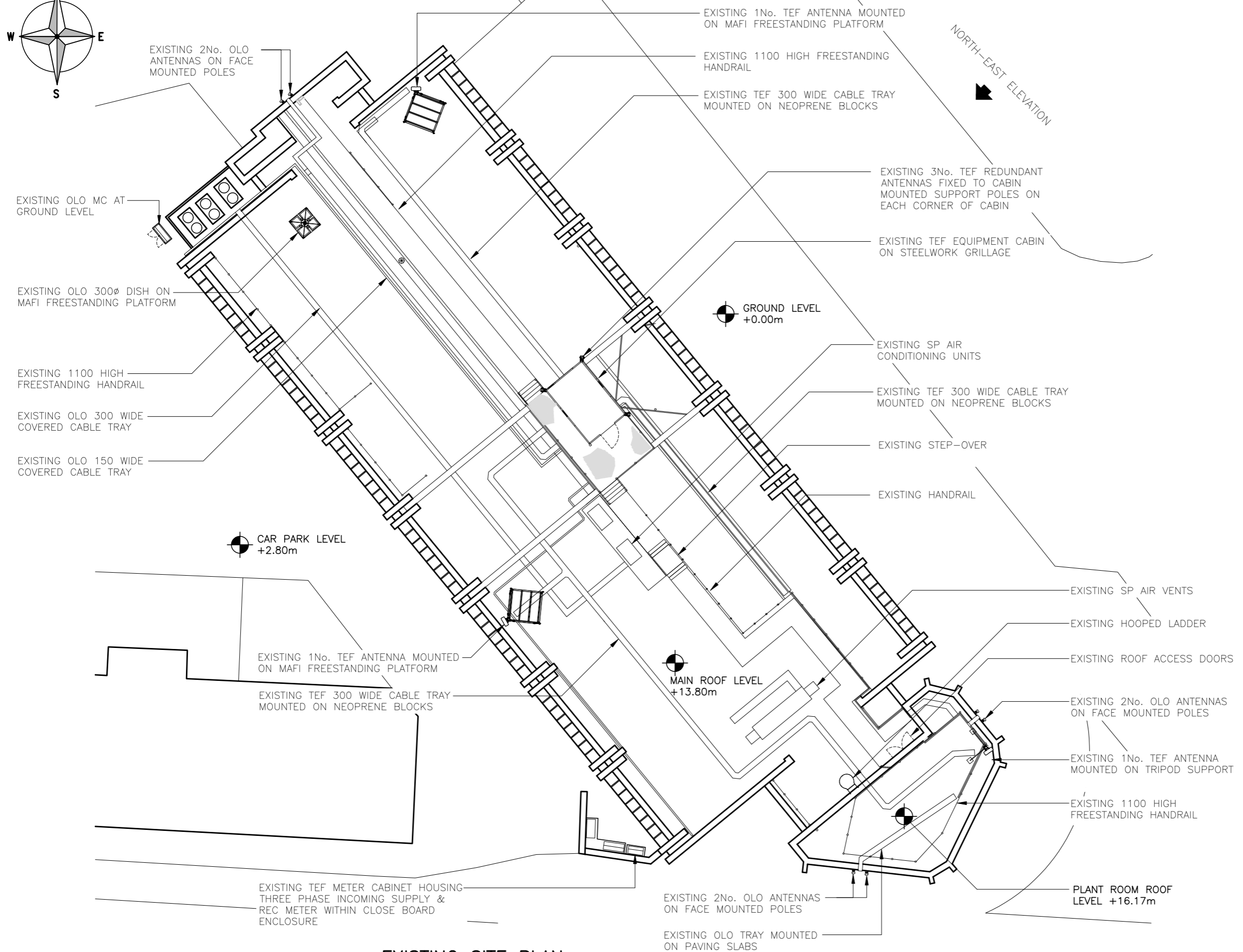

EXISTING SITE PLAN
(1:200)

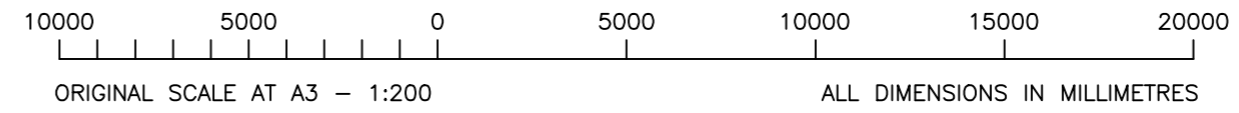

REV	Issued for Approval	SITEC/SITEC	11.11.20
	MODIFICATION	BY CH	DATE



Cell Name	Opt.
RIDGELAND HOUSE	A

Cell ID No		
CORNERSTONE	TEF	VF
11158830 E302240	010389	19219_0

Site Address / Contact Details
167 DYKE ROAD
HOVE
EAST SUSSEX
BN3 1UY

Drawing Title: EXISTING SITE PLAN

Purpose of issue: PLANNING

Drawing Number: 200

Surveyed By: SITEC Original Sheet Size: A3

Drawn: SITEC Date: 11.11.20 Checked: SITEC Date: 11.11.20 Pack Issue: B

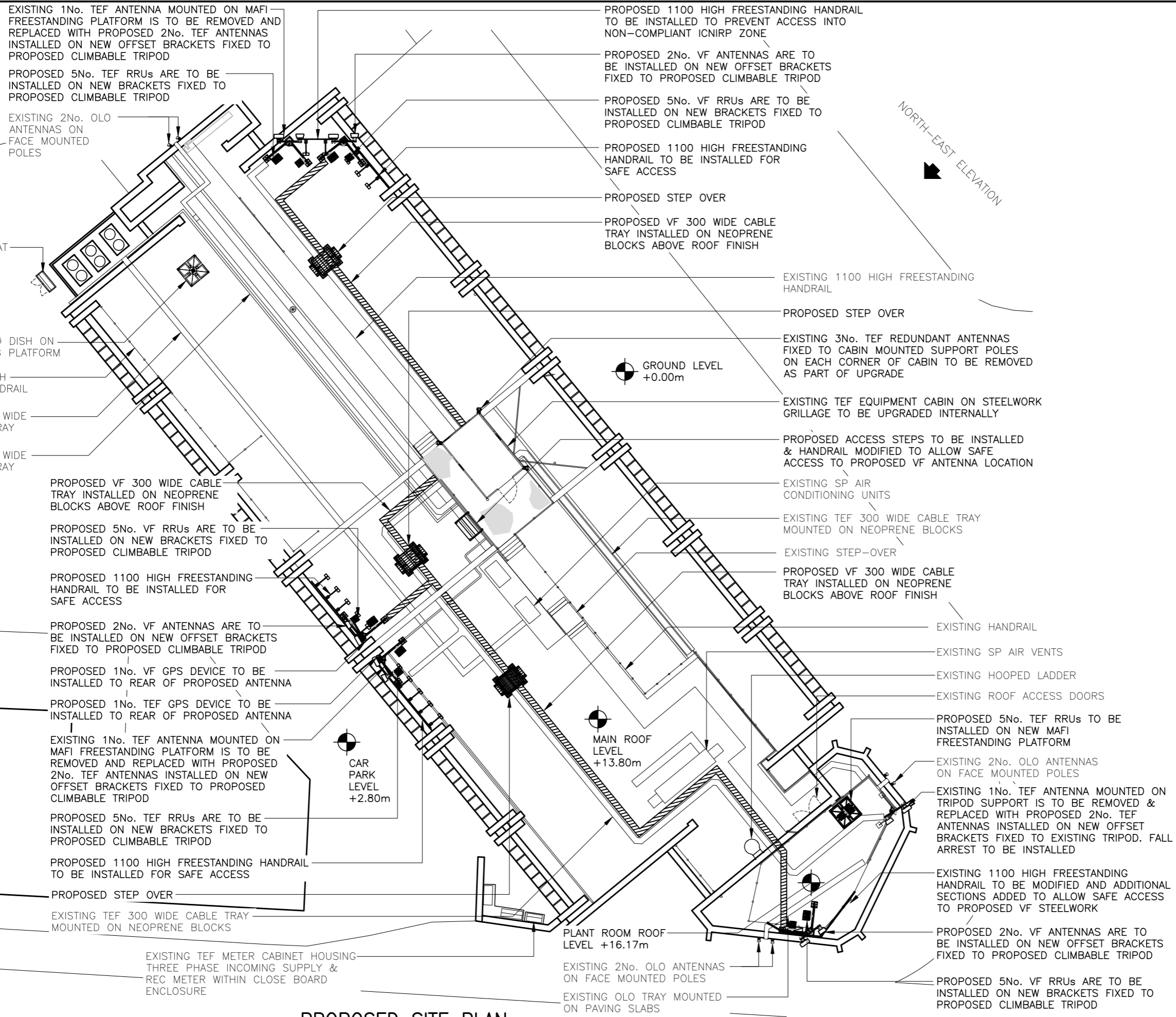
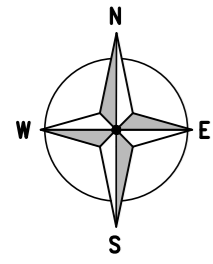

PROPOSED SITE PLAN

(1:200)

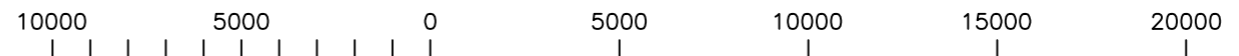

ORIGINAL SCALE AT A3 - 1:200

ALL DIMENSIONS IN MILLIMETRES

The drawings comply with TEF & Vodafone Standard ICNIRP guidelines.
Designed in accordance with CORNERSTONE document: SDN0008 V4 & SDN0009 V3

ALL DIMENSIONS ARE IN mm UNLESS NOTED OTHERWISE

N.G.R | E: 530457 N: 105257

NOTES:
SUITABILITY OF THE PROPOSED STRUCTURAL LOADINGS NEED TO BE DETERMINED AND CONFIRMED OR REJECTED FOLLOWING STRUCTURAL ANALYSIS.

IMPORTANT ACCESS NOTE:
ACCESS TO ROOFTOP IS VIA HATCH INTO LIFT MOTOR ROOM, THIS IS UNAVOIDABLE & ALTERNATIVE ACCESS IS NOT AVAILABLE. ALL ACCESS TO ROOF IS BE SUPERVISED WITH AUTHORISED PERSON WITH APPROPRIATE TRAINING

A	Issued for Approval	SITECSITEC	11.11.20
REV	MODIFICATION	BY	CH DATE



Cell Name	Opt.
RIDGELAND HOUSE	A

Cell ID No		
CORNERSTONE	TEF	VF
11158830 E302240	010389	19219_0

Site Address / Contact Details
167 DYKE ROAD
HOVE
EAST SUSSEX
BN3 1UY

Drawing Title: PROPOSED SITE PLAN	
Purpose of issue: PLANNING	Dwg Rev: A
Drawing Number: 201	
Surveyed By: SITEC	Original Sheet Size: A3
Drawn: SITEC	Date: 11.11.20
Checked: SITEC	Date: 11.11.20
Pack Issue: B	

ALL DIMENSIONS ARE IN mm UNLESS NOTED OTHERWISE

N.G.R | E: 530457 N: 105257

NOTES:

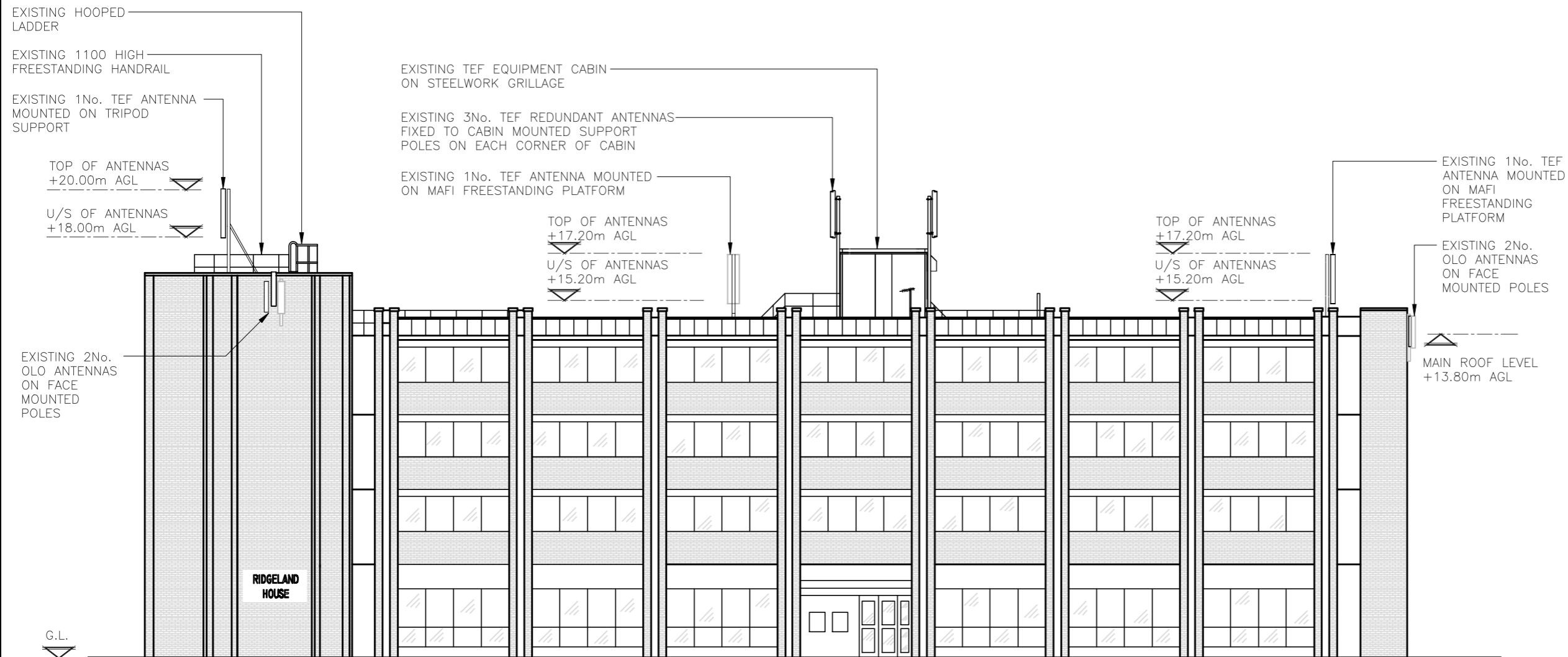

EXISTING NORTH EAST ELEVATION
(1:200)

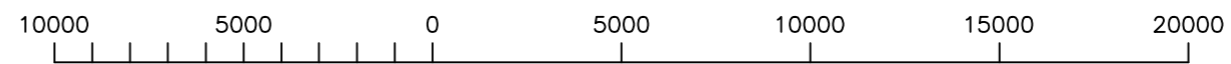

ORIGINAL SCALE AT A3 - 1:200

ALL DIMENSIONS IN MILLIMETRES

REV	MODIFICATION	BY	CH	DATE
A	Issued for Approval	SITEC	SITEC	11.11.20



Cell Name	Opt.
RIDGELAND HOUSE	A

Cell ID No		
CORNERSTONE	TEF	VF
11158830 E302240	010389	19219_0

Site Address / Contact Details
167 DYKE ROAD
HOVE
EAST SUSSEX
BN3 1UY

Drawing Title:
EXISTING SITE ELEVATION

Purpose of issue:	Dwg Rev:
PLANNING	A

Drawing Number:	Pack Issue:
300	B

Surveyed By:	Original Sheet Size:	Pack Issue:	
SITEC	A3	B	
Drawn:	Date:	Checked:	Date:
SITEC	11.11.20	SITEC	11.11.20

ALL DIMENSIONS ARE IN mm UNLESS NOTED OTHERWISE

N.G.R | E: 530457 N: 105257

NOTES:

SUITABILITY OF THE PROPOSED STRUCTURAL LOADINGS NEED TO BE DETERMINED AND CONFIRMED OR REJECTED FOLLOWING STRUCTURAL ANALYSIS.

IMPORTANT ACCESS NOTE:

ACCESS TO ROOFTOP IS VIA HATCH INTO LIFT MOTOR ROOM, THIS IS UNAVOIDABLE & ALTERNATIVE ACCESS IS NOT AVAILABLE. ALL ACCESS TO ROOF IS BE SUPERVISED WITH AUTHORISED PERSON WITH APPROPRIATE TRAINING

PROPOSED 5No. TEF RRUs TO BE INSTALLED ON NEW MAFI FREESTANDING PLATFORM

EXISTING 1No. TEF ANTENNA MOUNTED ON TRIPOD SUPPORT IS TO BE REMOVED & REPLACED WITH PROPOSED 2No. TEF ANTENNAS INSTALLED ON NEW OFFSET BRACKETS FIXED TO EXISTING TRIPOD. FALL ARREST TO BE INSTALLED

PROPOSED 5No. VF RRUs ARE TO BE INSTALLED ON NEW BRACKETS FIXED TO PROPOSED CLIMBABLE TRIPOD

PROPOSED 2No. VF ANTENNAS ARE TO BE INSTALLED ON NEW OFFSET BRACKETS FIXED TO PROPOSED CLIMBABLE TRIPOD

TOP OF VF/TEF ANTENNAS +20.00m AGL

U/S OF VF/TEF ANTENNAS +17.90m AGL

EXISTING 1100-HIGH FREESTANDING HANDRAIL TO BE MODIFIED AND ADDITIONAL SECTIONS ADDED TO ALLOW SAFE ACCESS TO PROPOSED VF STEELWORK

EXISTING 2No. OLO ANTENNAS ON FACE MOUNTED POLES

EXISTING HOOPED LADDER

G.L.

PROPOSED 1No. VF GPS DEVICE TO BE INSTALLED TO REAR OF PROPOSED ANTENNA

PROPOSED 1No. TEF GPS DEVICE TO BE INSTALLED TO REAR OF PROPOSED ANTENNA

EXISTING 1No. TEF ANTENNA MOUNTED ON MAFI FREESTANDING PLATFORM IS TO BE REMOVED AND REPLACED WITH PROPOSED 2No. TEF ANTENNAS INSTALLED ON NEW OFFSET BRACKETS FIXED TO PROPOSED CLIMBABLE TRIPOD

PROPOSED 5No. TEF RRUs ARE TO BE INSTALLED ON NEW BRACKETS FIXED TO PROPOSED CLIMBABLE TRIPOD

PROPOSED 1100 HIGH FREESTANDING HANDRAIL TO BE INSTALLED FOR SAFE ACCESS

U/S OF VF AND TEF ANTENNAS +19.20m AGL

PROPOSED 5No. VF RRUs ARE TO BE INSTALLED ON NEW BRACKETS FIXED TO PROPOSED CLIMBABLE TRIPOD

PROPOSED 2No. VF ANTENNAS ARE TO BE INSTALLED ON NEW OFFSET BRACKETS FIXED TO PROPOSED CLIMBABLE TRIPOD

EXISTING TEF EQUIPMENT CABIN ON STEELWORK GRILLAGE TO BE UPGRADED INTERNALLY

EXISTING 3No. TEF REDUNDANT ANTENNAS FIXED TO CABIN MOUNTED SUPPORT POLES ON EACH CORNER OF CABIN TO BE REMOVED AS PART OF UPGRADE

U/S OF VF AND TEF ANTENNAS +17.30m AGL

PROPOSED 1100 HIGH FREESTANDING HANDRAIL TO BE INSTALLED FOR SAFE ACCESS

PROPOSED 5No. VF RRUs ARE TO BE INSTALLED ON NEW BRACKETS FIXED TO PROPOSED CLIMBABLE TRIPOD

PROPOSED 2No. VF ANTENNAS ARE TO BE INSTALLED ON NEW OFFSET BRACKETS FIXED TO PROPOSED CLIMBABLE TRIPOD

PROPOSED 5No. TEF RRUs ARE TO BE INSTALLED ON NEW BRACKETS FIXED TO PROPOSED CLIMBABLE TRIPOD

EXISTING 1No. TEF ANTENNA MOUNTED ON MAFI FREESTANDING PLATFORM IS TO BE REMOVED AND REPLACED WITH PROPOSED 2No. TEF ANTENNAS INSTALLED ON NEW OFFSET BRACKETS FIXED TO PROPOSED CLIMBABLE TRIPOD

TOP OF VF/TEF ANTENNAS +18.10m AGL

U/S OF VF/TEF ANTENNAS +16.00m AGL

MAIN ROOF LEVEL +13.80m AGL

EXISTING 2No. OLO ANTENNAS ON FACE MOUNTED POLES

RIDGELAND HOUSE

PROPOSED NORTH EAST ELEVATION

(1:200)

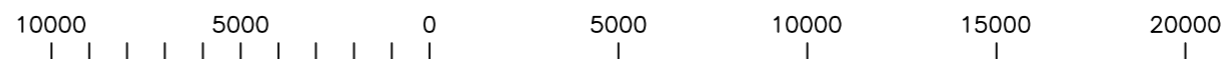

ORIGINAL SCALE AT A3 - 1:200

ALL DIMENSIONS IN MILLIMETRES

The drawings comply with TEF & Vodafone Standard ICNIRP guidelines. Designed in accordance with CORNERSTONE document: SDN0008 V4 & SDN0009 V3

A	Issued for Approval	SITEC/SITEC	11.11.20
REV	MODIFICATION	BY CH	DATE



Cell Name	Opt.
RIDGELAND HOUSE	A

Cell ID No

CORNERSTONE	TEF	VF
11158830 E302240	010389	19219_0

Site Address / Contact Details

167 DYKE ROAD
HOVE
EAST SUSSEX
BN3 1UY

Drawing Title: PROPOSED SITE ELEVATION

Purpose of issue:	PLANNING	Dwg Rev:
Drawing Number:	301	A

Surveyed By:	SITEC	Original Sheet Size:	A3	Pack Issue:				
Drawn:	SITEC	Date:	11.11.20	Checked:	SITEC	Date:	11.11.20	B