

B

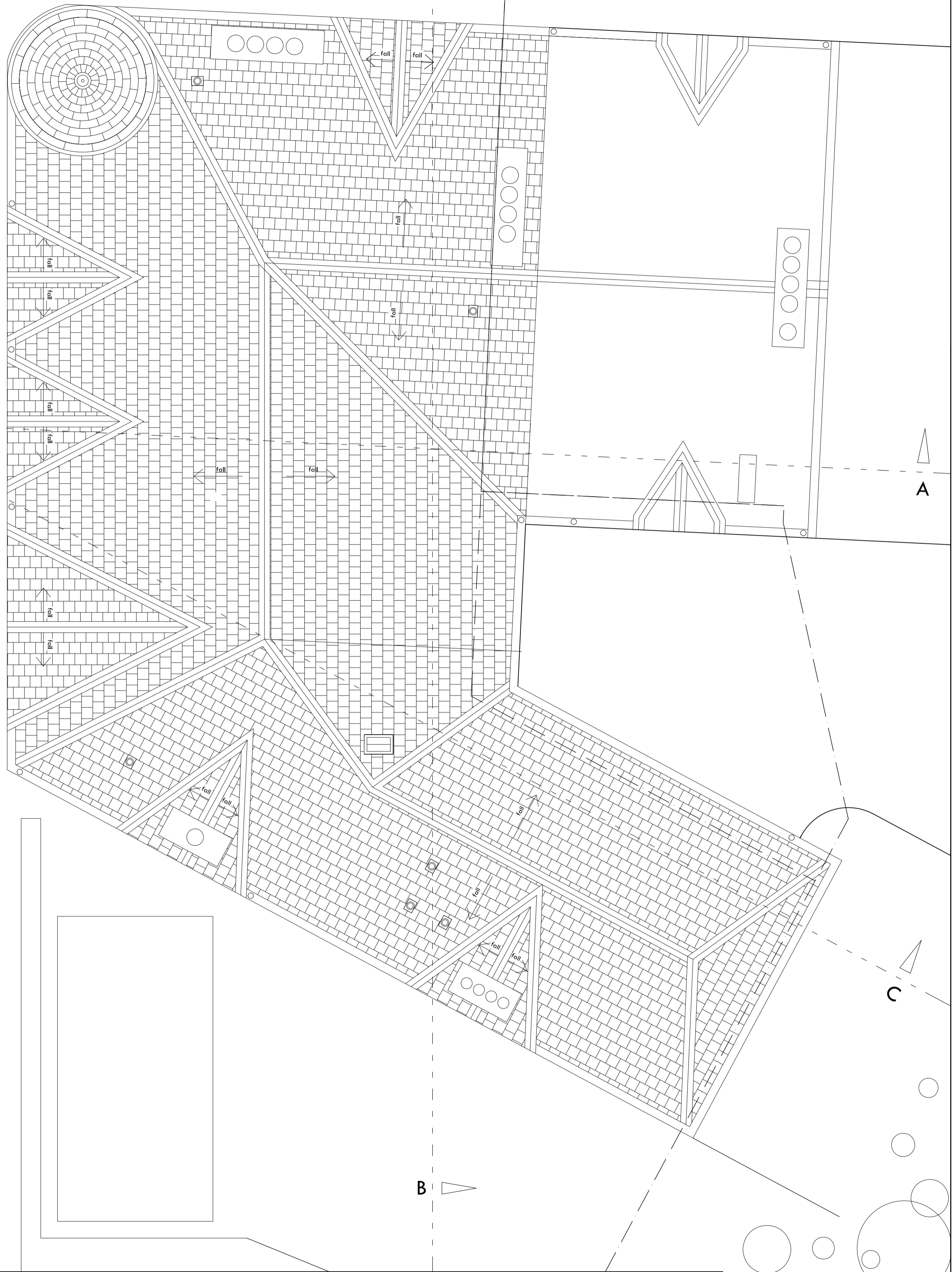

A

C

A

C

B

notes
do not scale from the drawing for any construction purpose
any discrepancies to be reported to the architect immediately
the property is hotel in a three storey traditional stone building
drawing to be read in conjunction with structural engineer's details and specification

revisions

revisions

project
ALTERATIONS AND CONVERSION AT THE MERRYBURN HOTEL, BIRNAM, PERTHSHIRE
client
HILARY RENNIE AND DEIRDRE MORRISON

drawing title	
ROOF PLAN AS EXISTING	
drawing no.	scale
113	1:50@A2
drawn by	date
AMW	AUG 2020

116 shakespeare street glasgow G20 8LF
0141 628 5557
mail@lucidarchitecture.co.uk
www.lucidarchitecture.co.uk