

The Merryburn Hotel, Station Road, Birnam

Section C-C as existing

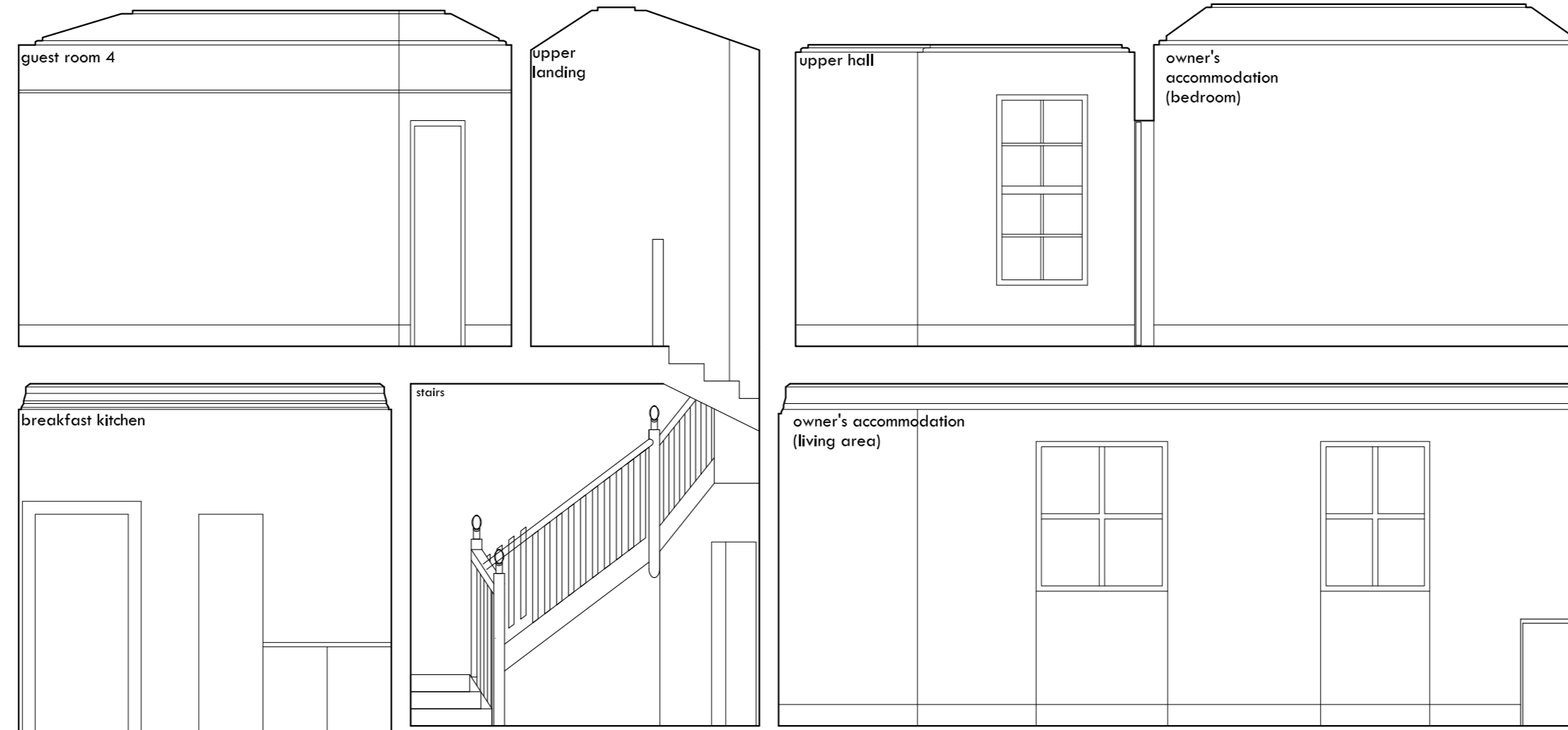
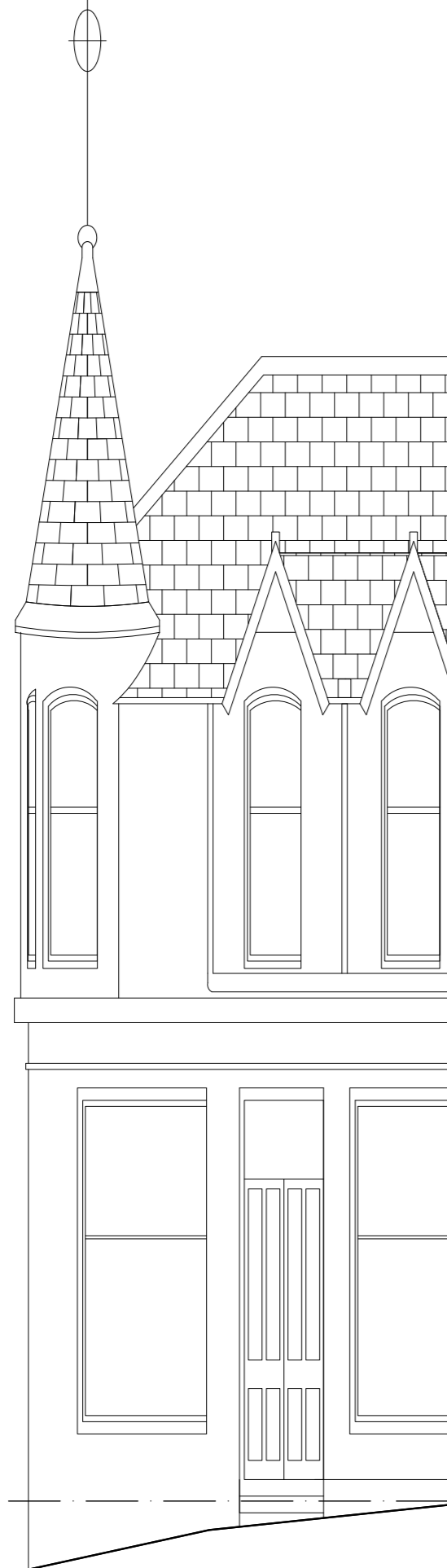

Tigh Lois apartment (existing separate apartment unaffected by the works)

Tigh Dubhglas apartment (existing separate apartment unaffected by the works)

notes

do not scale from the drawing for any construction purpose
any discrepancies to be reported to the architect immediately
the property is hotel in a three storey traditional stone building
drawing to be read in conjunction with structural engineer's details and specification

revisions

no.	description	date

revisions

no.	description	date

project

ALTERATIONS AND CONVERSION AT THE MERRYBURN HOTEL, BIRNAM, PERTSHIRE

client

HILARY RENNIE AND DEIRDRE MORRISON

drawing title

SECTION C-C AS EXISTING

drawing no.

120

drawn by

AMW

scale

1:50@A2

date

AUG 2020

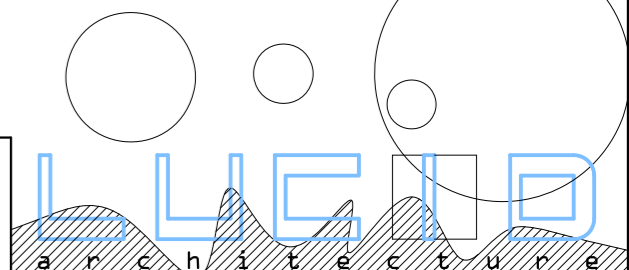

116 shakespeare street glasgow G20 8LF

0141 628 5557

mail@lucidarchitecture.co.uk
www.lucidarchitecture.co.uk