

B

A

C

A

C

B

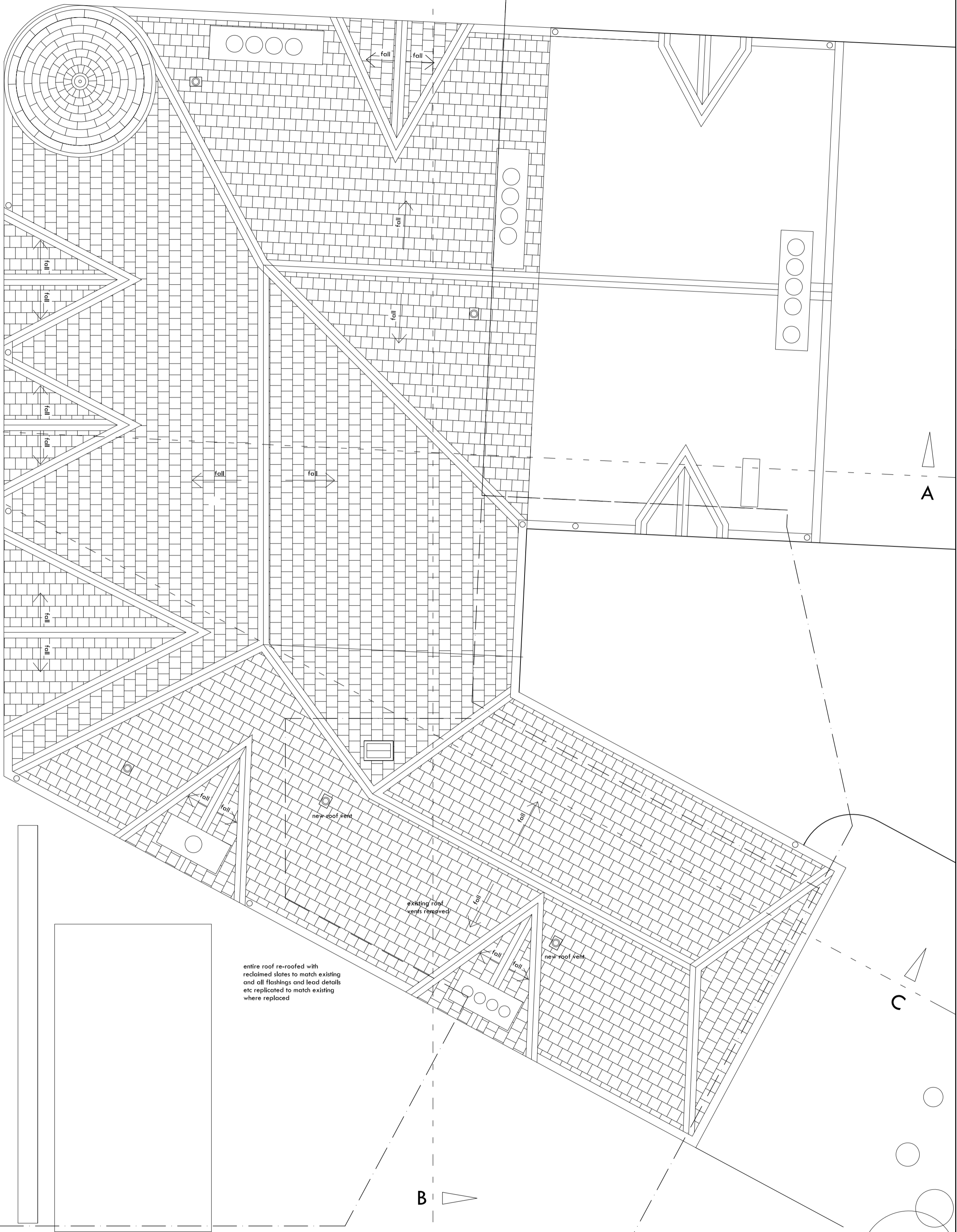

entire roof re-roofed with reclaimed slates to match existing and all flashings and lead details etc replicated to match existing where replaced

| notes |
|--|
| do not scale from the drawing for any construction purpose |
| any discrepancies to be reported to the architect immediately |
| the property is hotel in a three storey traditional stone building |
| drawing to be read in conjunction with structural engineer's details and specification |

| revisions |
|-----------|
| |
| |
| |
| |
| |

| revisions |
|-----------|
| |
| |
| |
| |
| |

| project |
|---|
| ALTERATIONS AND CONVERSION AT THE MERRYBURN HOTEL, BIRNAM, PERTHSHIRE |
| client |
| HILARY RENNIE AND DEIRDRE MORRISON |

| drawing title | |
|-----------------------|----------|
| ROOF PLAN AS PROPOSED | |
| drawing no. | scale |
| 213 | 1:50@A2 |
| drawn by | date |
| AMW | NOV 2020 |

116 shakespeare street glasgow G20 8LF
0141 628 5557
mail@lucidarchitecture.co.uk
www.lucidarchitecture.co.uk