

3200 x 1700mm (external kerb size) rooflight from Howells, tel. 01384 820060.
 Full aluminium thermally broken system.
 166mm wide eaves beam.
 30 degree pitch.
 Powder coated to RAL 9910.
 Triple-glazed units - self-clean / solar controlled (clear).
 Tough LOW-E inner + argon gas filled.
 Electrically operated roof vent, with simple on/off switch.

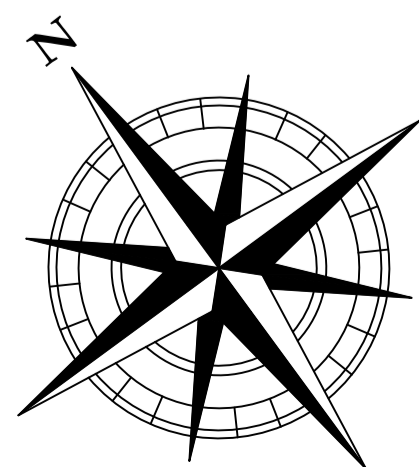
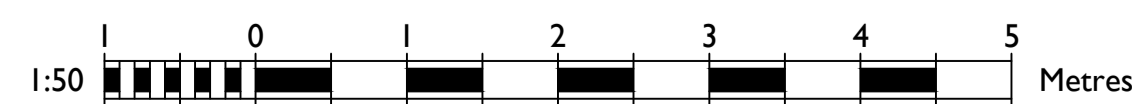
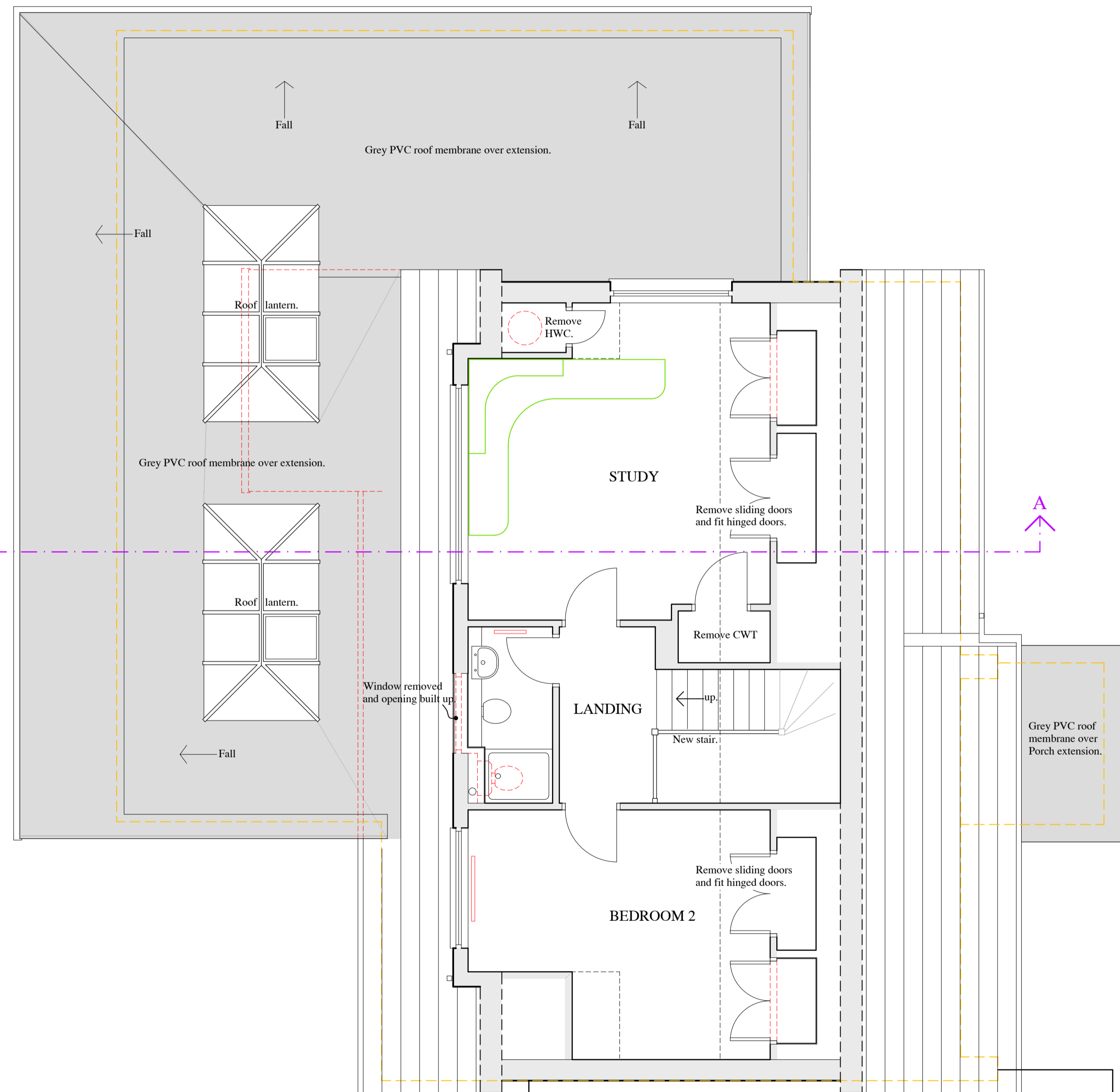
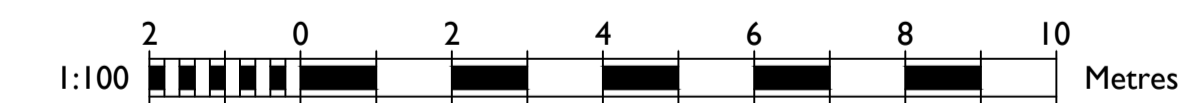
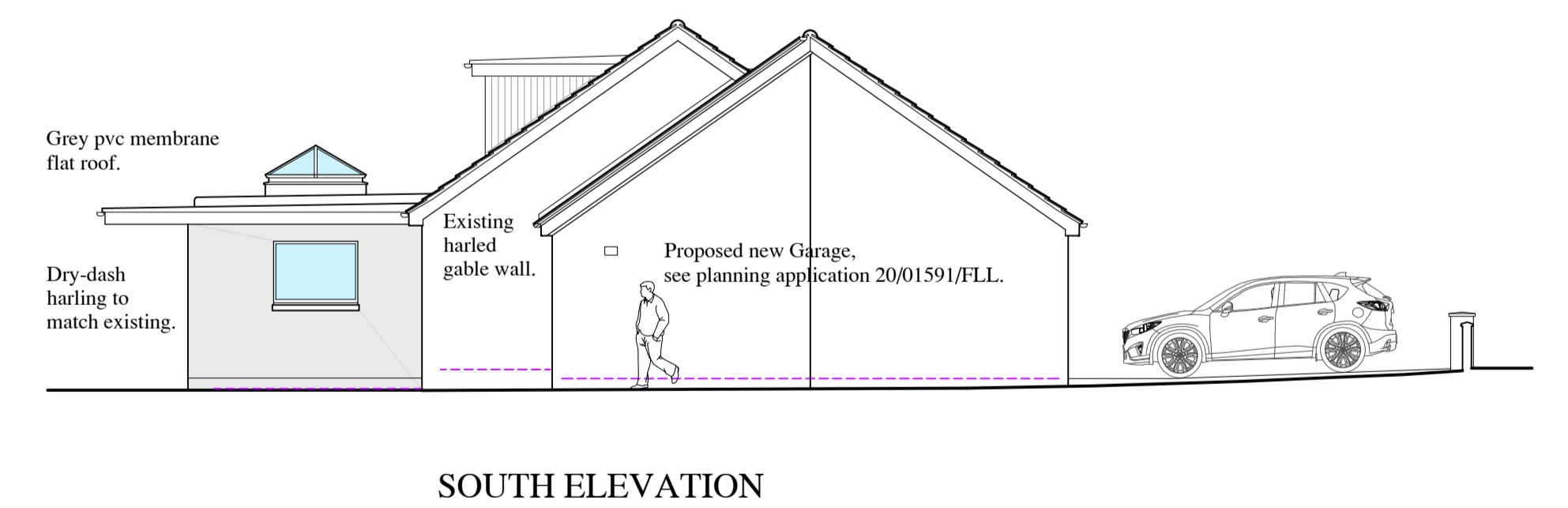
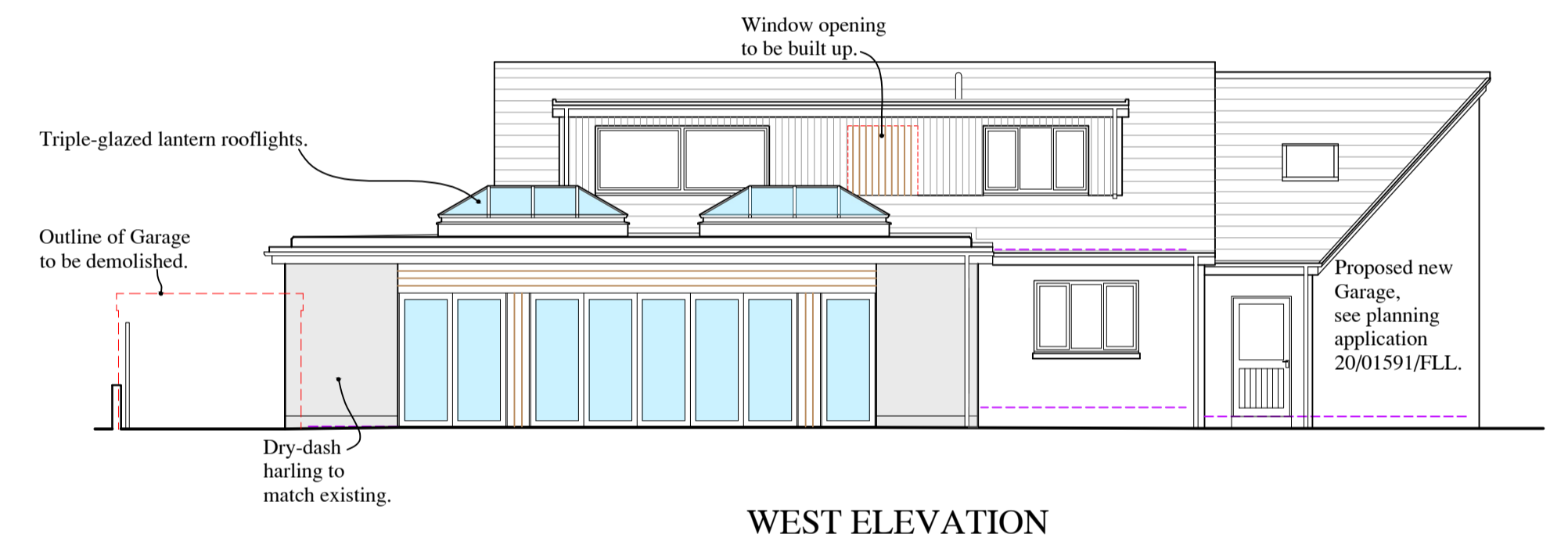
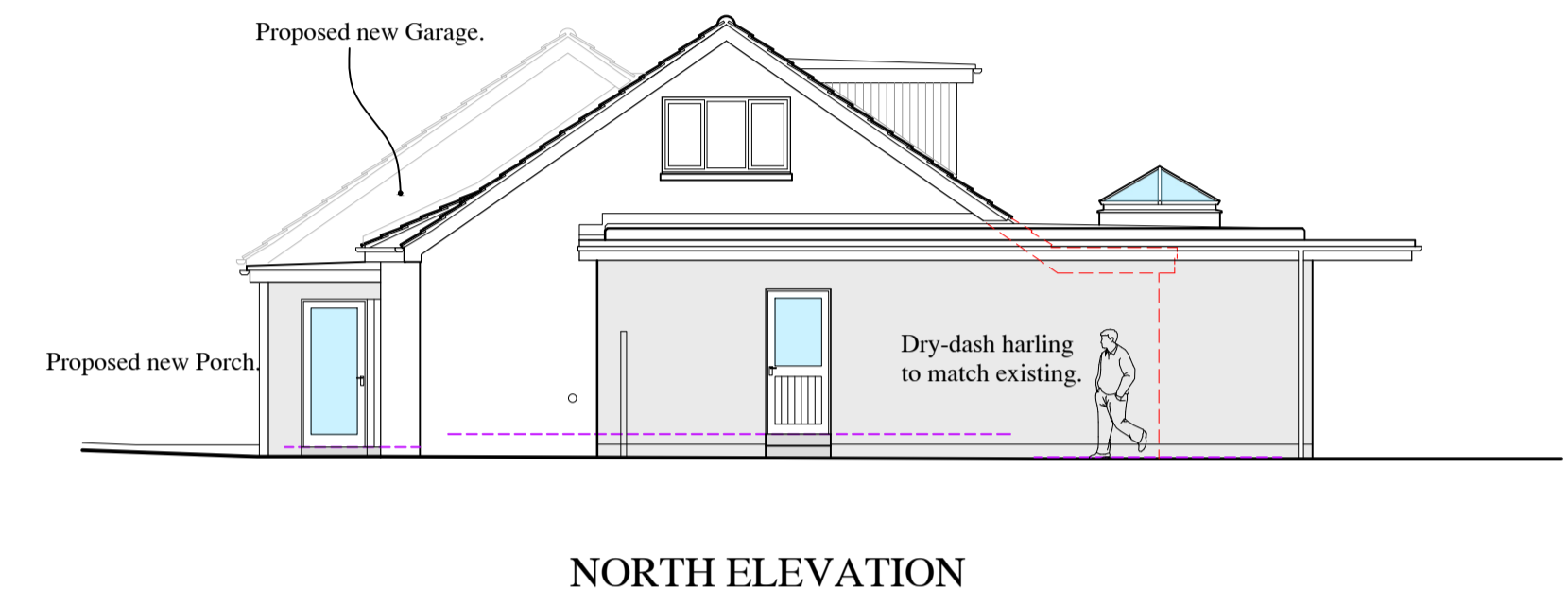
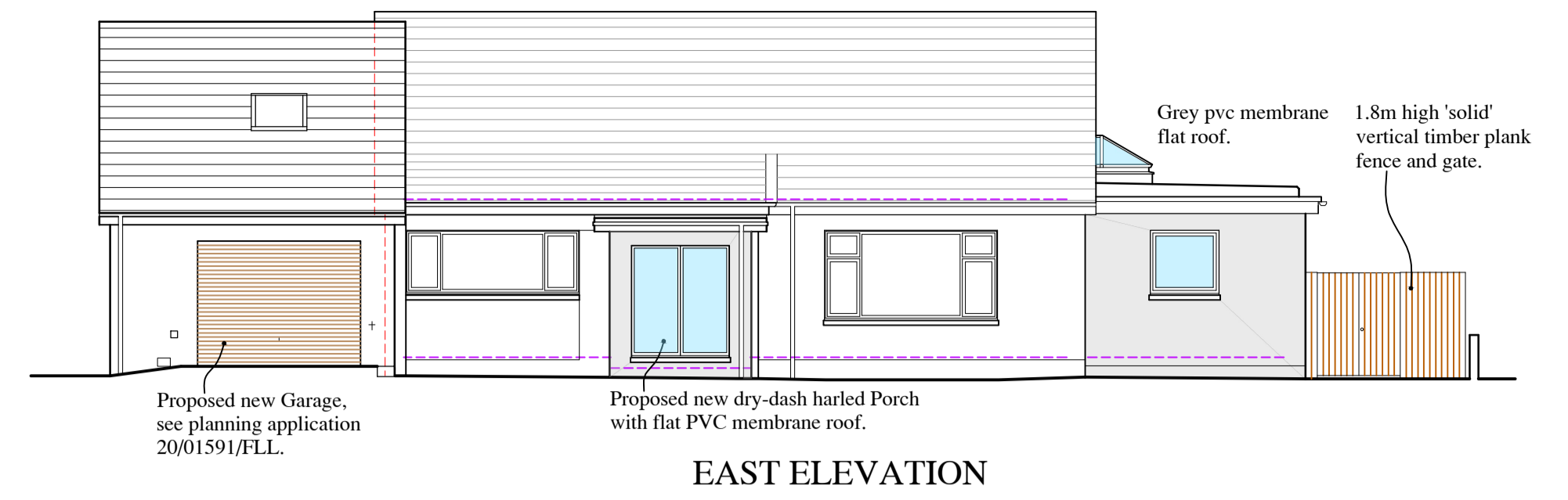
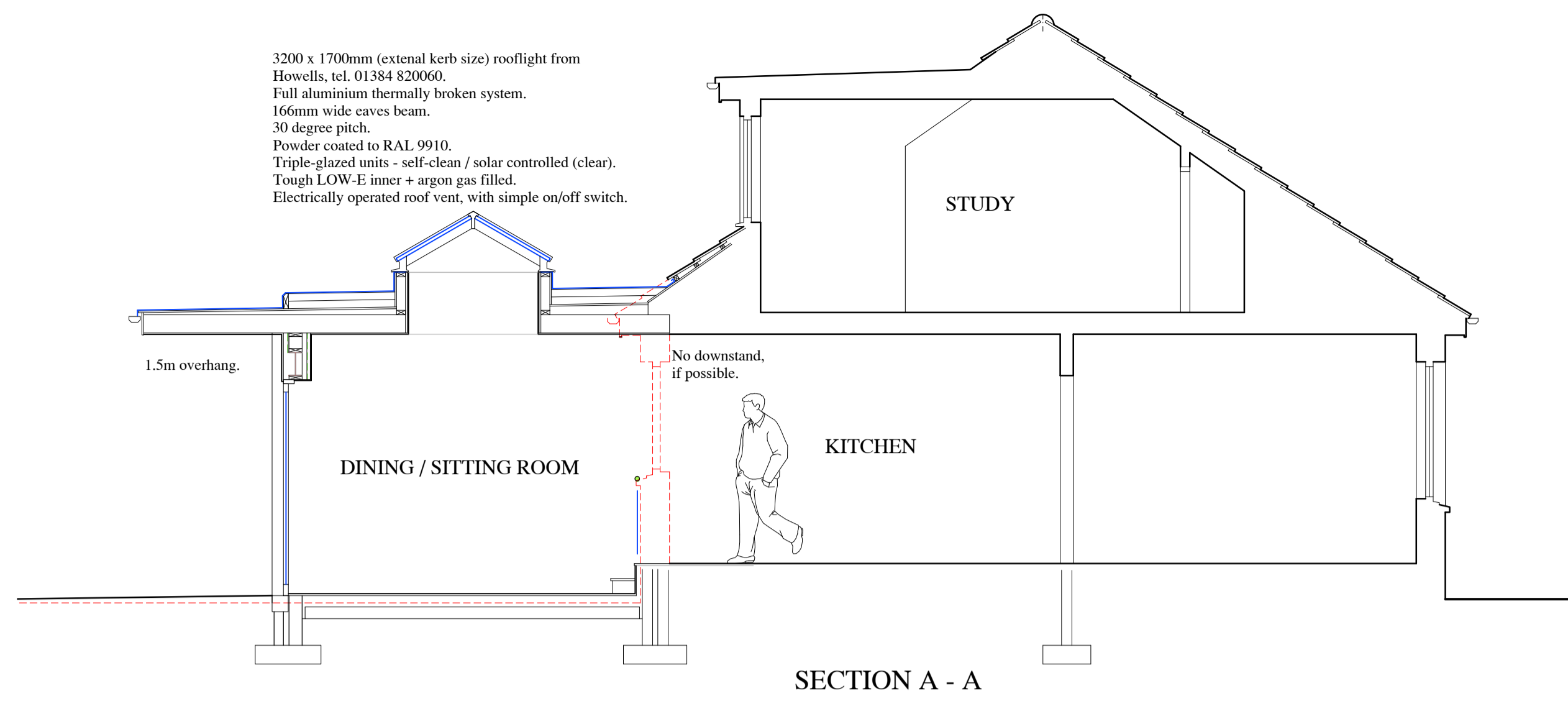

47 ST. MARY'S DRIVE
 PERTH
 PH2 7BY

Proposed First Floor Plan,
 Elevations and Section.

REFERENCE NO. 2491 DRAWING NO. 05

SCALE 1:50 & 1:100 @ A1

DATE December 2020 DRAWN BY GN

EST 1960
**HARRY
 TAYLOR**
 & COMPANY

CHARTERED BUILDING SURVEYORS
 & ARCHITECTURAL SERVICES

Melville House, 129 Scott Street Perth, PH2 8LU
 T 01738 628562
 E enquiries@harrytaylor.co.uk
 W harrytaylor.co.uk