

ELECTRICAL KEY	
ALL ELECTRICAL WORK TO BE TO BS 7671:2008 AND TO THE LATEST EDITION OF THE IEE REGULATIONS	
	CONSUMER UNIT
	CEILING PENDANT LIGHT
	LOW VOLTAGE SPOT LIGHT
	WALL LIGHT
	PICTURE LIGHT
	SWITCH
	TWO-WAY SWITCH
	PULL CORD
	DOUBLE POINT SOCKET SWITCH
	SOCKET (LOW LEVEL)
	SOCKET (HIGH LEVEL)
	DOUBLE SOCKET (LOW LEVEL)
	DOUBLE SOCKET (HIGH LEVEL)
	FUSED SPUR
	T.V. POINT
	EXTRACT FAN
	TELEPHONE POINT
	COOKER CONTROL UNIT
	SHAVER SOCKET
	SMOKE DETECTOR Positioned at least 300mm from any wall or electrical fitting Mains operated with battery backup
	FLUORESCENT STRIP LIGHT

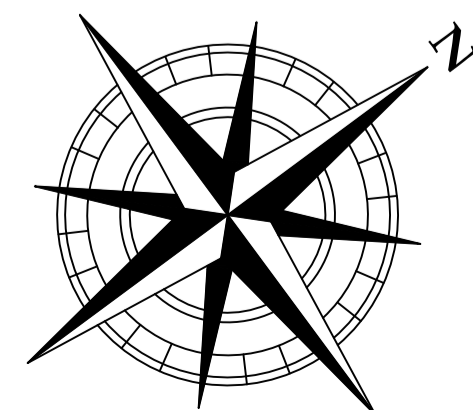
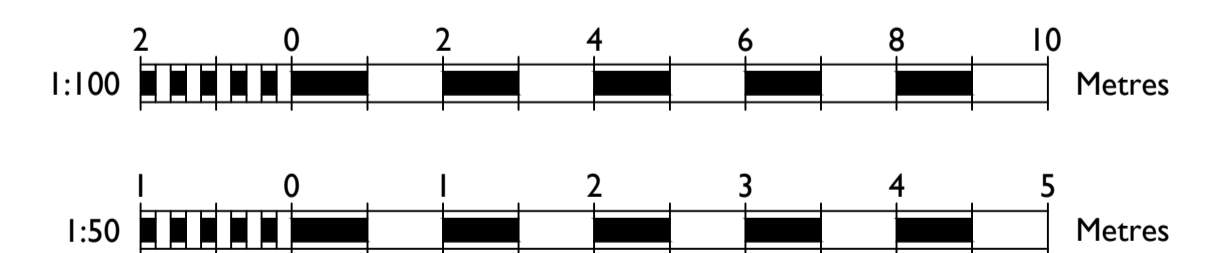
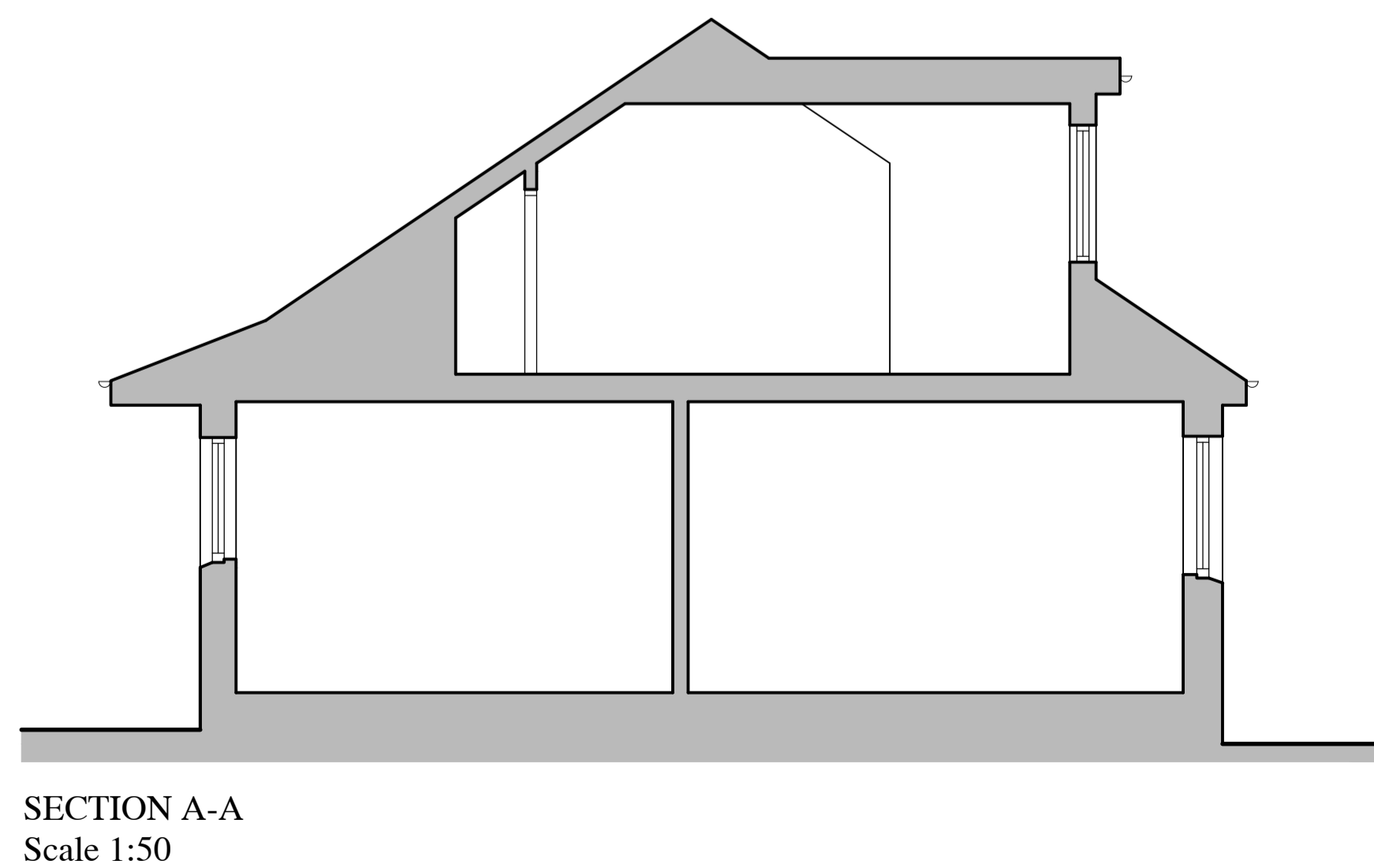
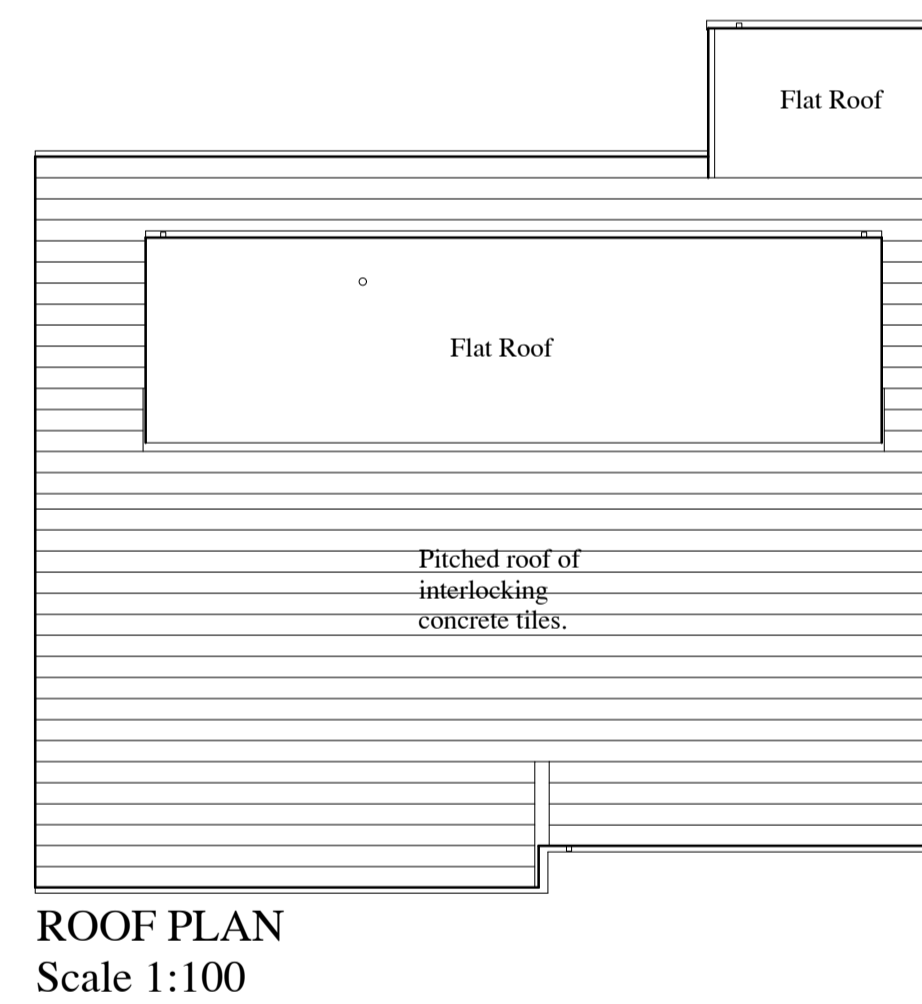
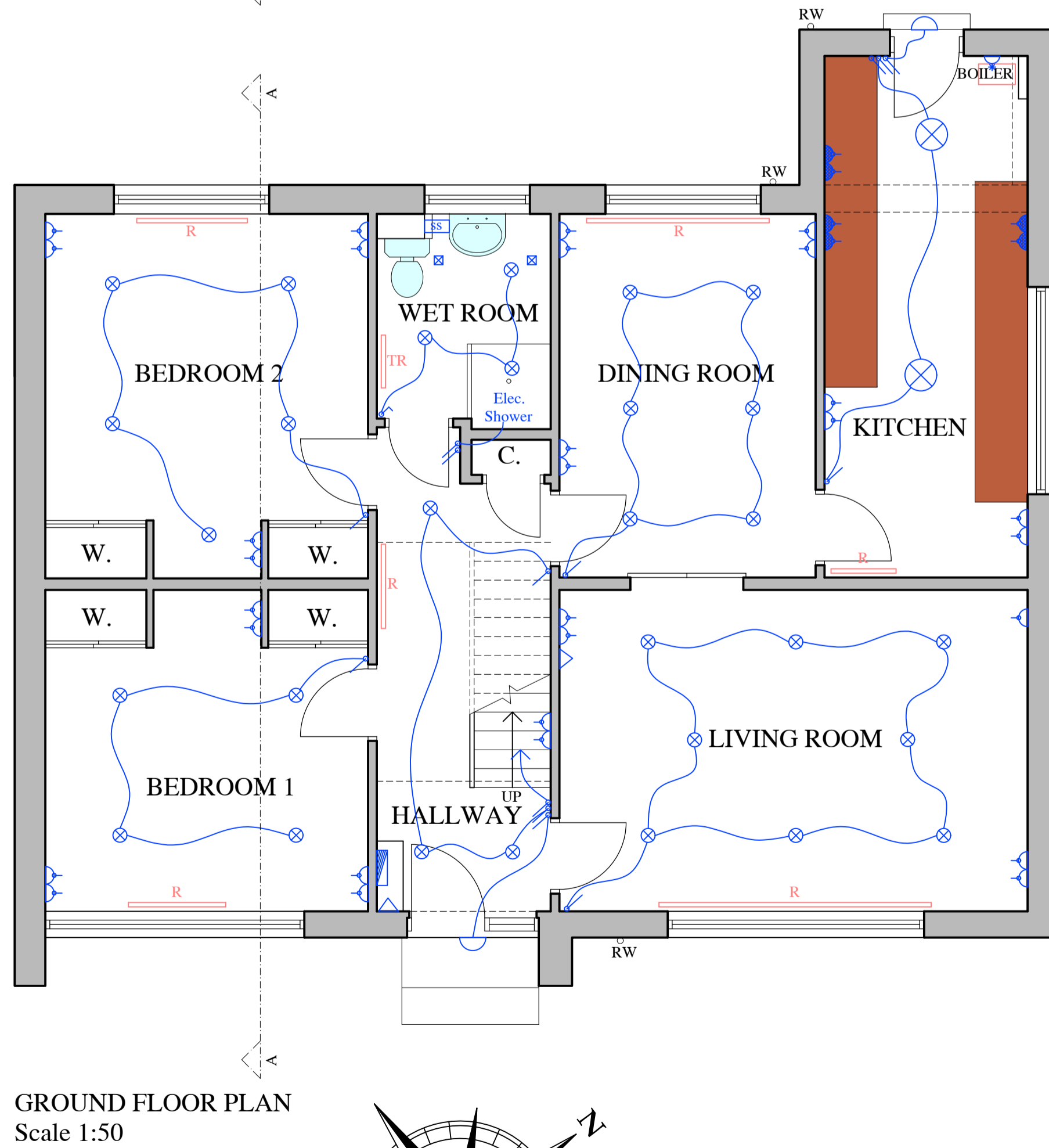

47 ST MARY'S DRIVE,
PERTH,
PH2 7BY

Floor Plans, Sections & Elevations
as Existing

REFERENCE NO. 2491 DRAWING NO. 01

SCALE 1:50 & 1:100 @ A1

DATE October 2020 DRAWN BY SB

EST 1960
**HARRY
TAYLOR
& COMPANY**

CHARTERED BUILDING SURVEYORS
& ARCHITECTURAL SERVICES

Melville House, 129 Scott Street Perth, PH2 8LU
T 01738 628562
E enquiries@harrytaylor.co.uk
W harrytaylor.co.uk