

EXISTING PLANS 1:50@A3

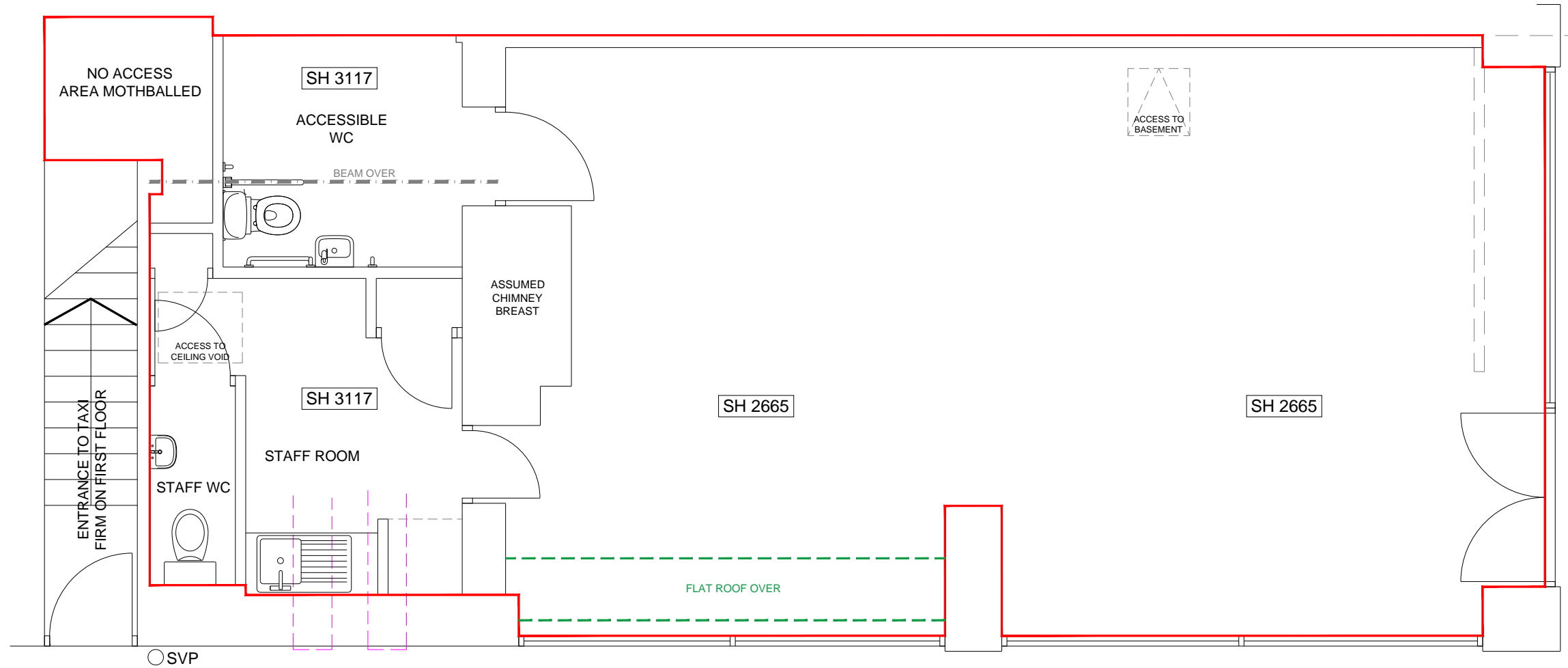

EXISTING GROUND FLOOR 76.2sq.m / 820sq.ft.

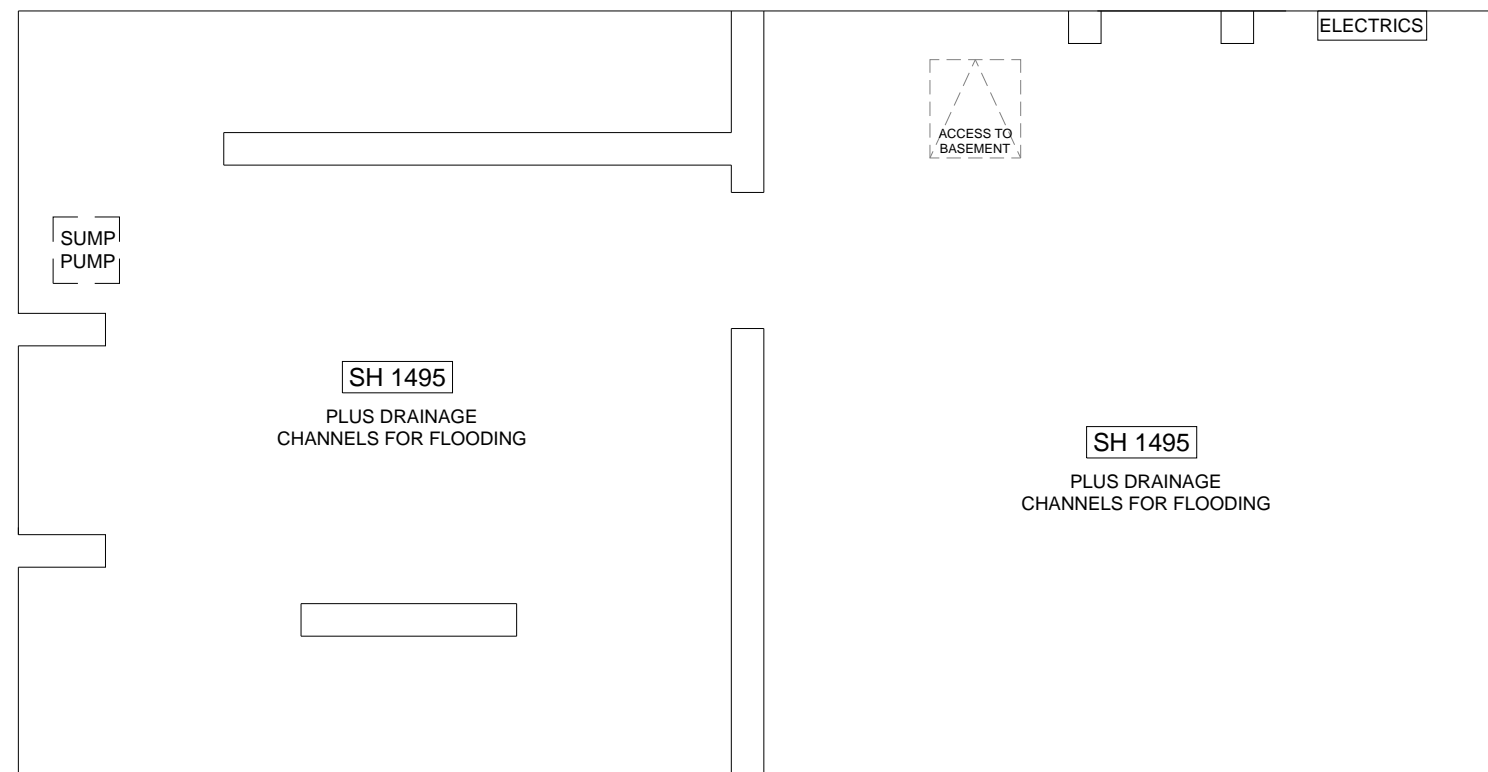

EXISTING BASEMENT

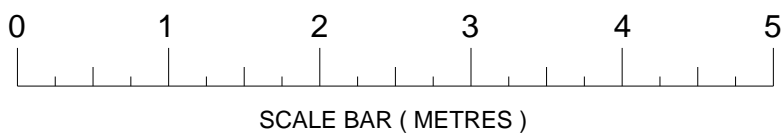
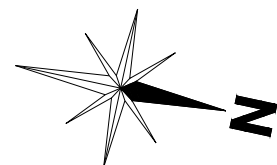

CH - SUSPENDED CEILING HEIGHT SH - STRUCTURAL / SOFFIT HEIGHT BH - BEAM HEIGHT			
B	DRAWING REVISED	15.10.20	MAS
A	DRAWING REVISED	15.10.20	MAS
REV	AMENDMENT	DATE	CHKD
MA DESIGN MARTIN ANTHONY DESIGN LIMITED			
CLIENT -			
PROJECT 47 COMMERCIAL STREET BRIGHOUSE HD6 1AF			
DRAWING TITLE EXISTING GROUND FLOOR PLAN			
SCALE 1:50@A3	DRAWN BY MAS	CHECKED -	DATE JUL'20
DRAWING NUMBER 20084-02		REVISION B	