

WENDOVER HEIGHTS VETERINARY CENTRE, TRING ROAD, HALTON, BUCKS. HP22 5PN.

EXISTING SIDE OF BUILDING FACING THE ROAD.

SCALE 1:50

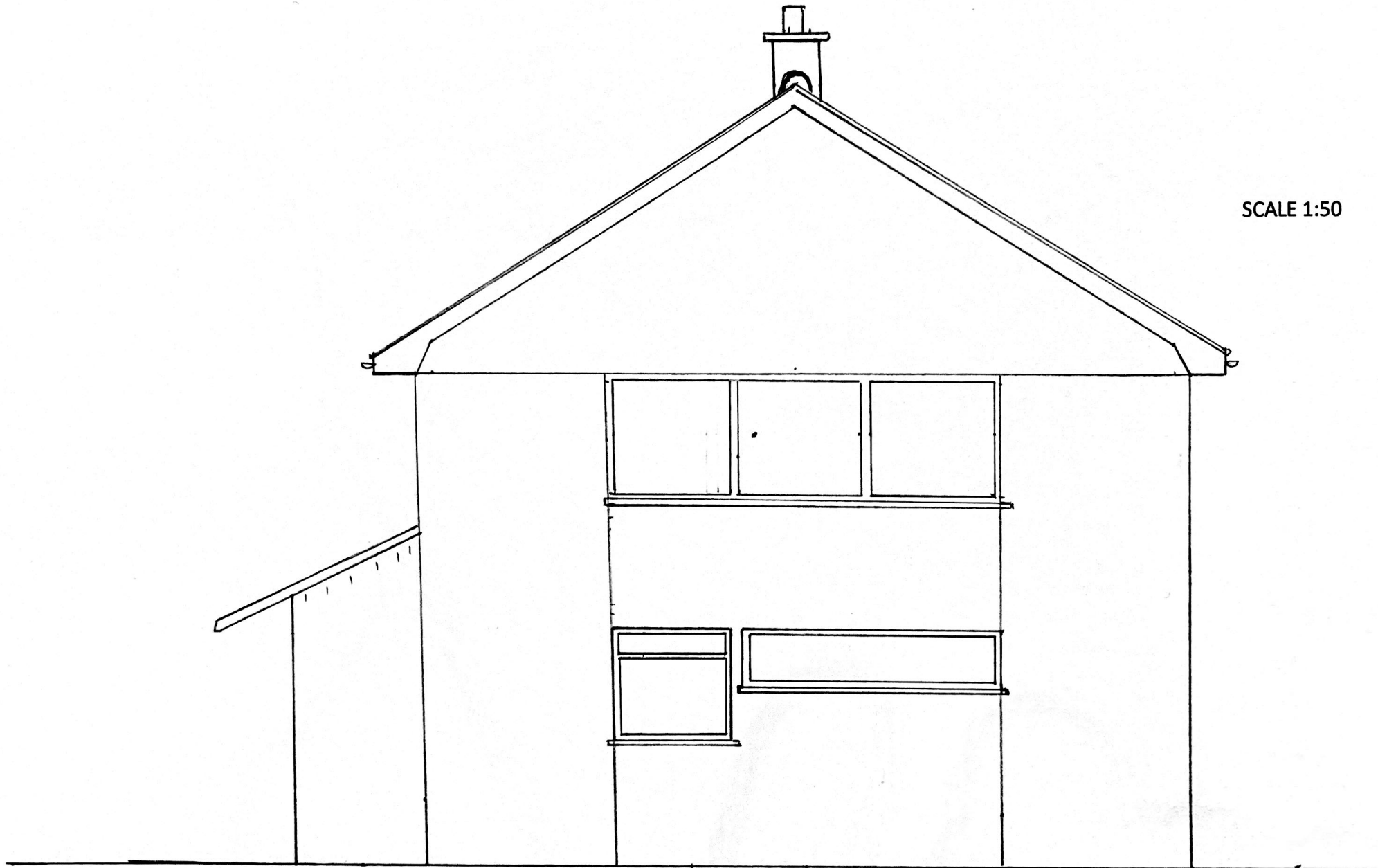

WENDOVER HEIGHTS VETERINARY CENTRE, TRING ROAD, HALTON, BUCKS. HP22 5PN.

EXISTING FRONT OF BUILDING TO LEFT END BETWEEN DOOR AND WINDOW ON GROUND FLOOR, WHERE PROPOSED EQUINE SIGN WILL BE MOUNTED.

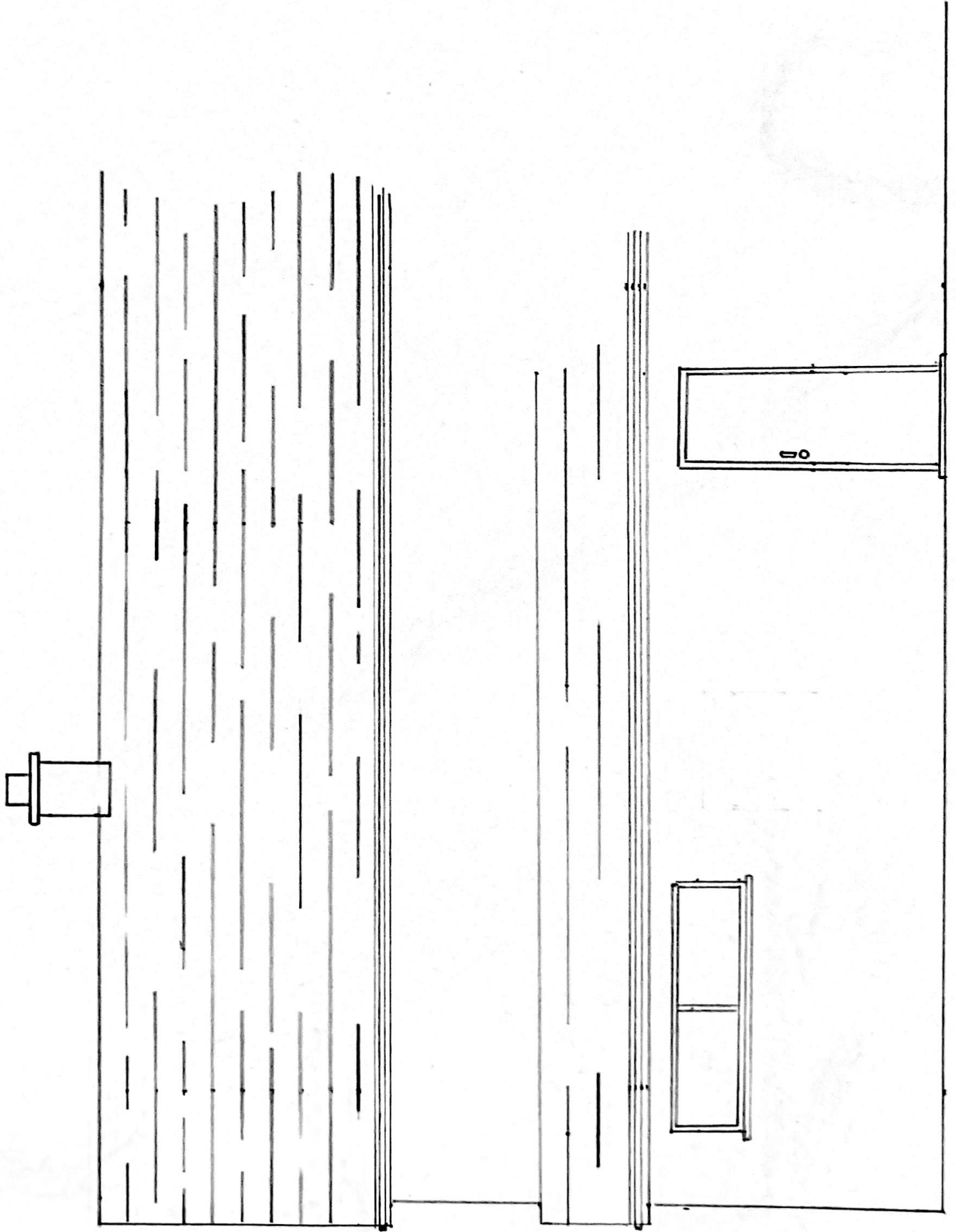

SCALE 1:50

WENDOVER HEIGHTS VETERINARY CENTRE, TRING ROAD, HALTON, BUCKS. HP22 5PN
APPLICATION FOR PROPOSED ILLUMINATED SIGN ON FRONT RIGHT SIDE OF BUILDING.

EXISTING PLAN SHOWING SIZE AND POSITION OF EXISTING SIGN

SCALE 1:50

ILLUMINATION OF THE PROPOSED SIGN TO MATCH THE LUMINESCENCE OF EXISTING SIGN. (SEE APPLICATION NOTES)



WENDOVER HEIGHTS VETERINARY CENTRE, TRING ROAD, HALTON, BUCKS. HP22 5PN
EXISTING SITE PLAN

SCALE 1:250

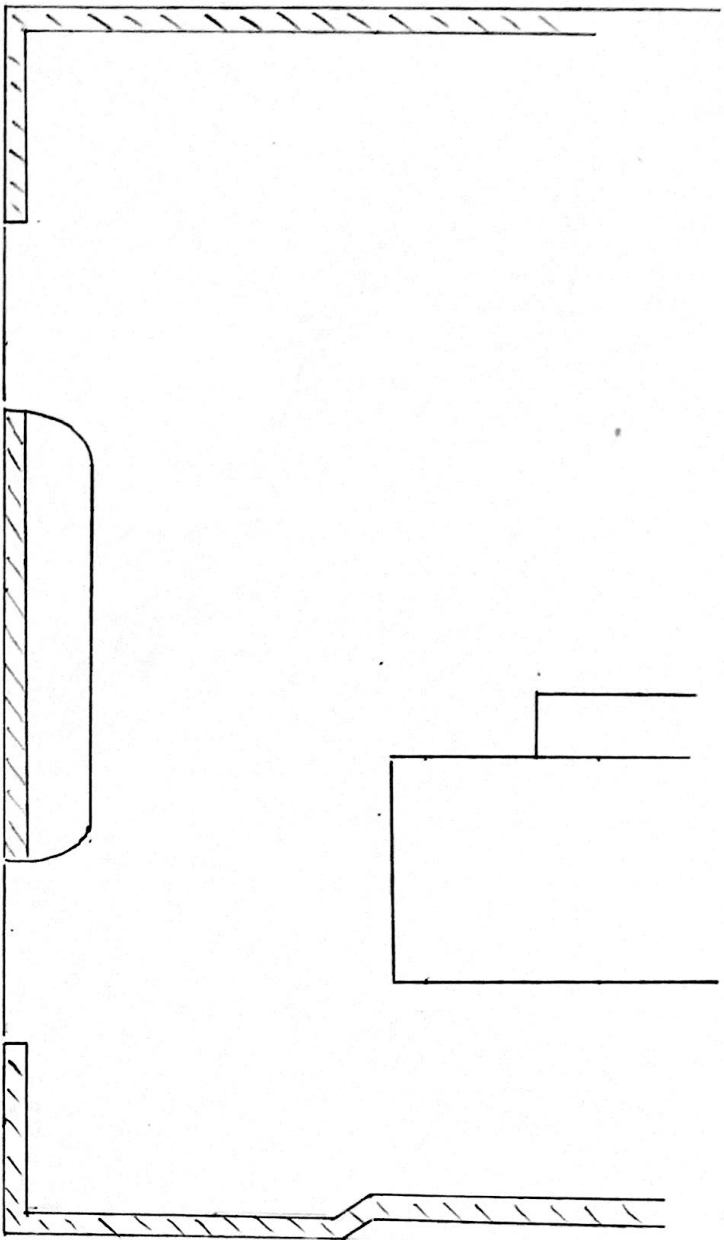

PROPOSED SITE PLAN WITH POSITION OF V SIGN

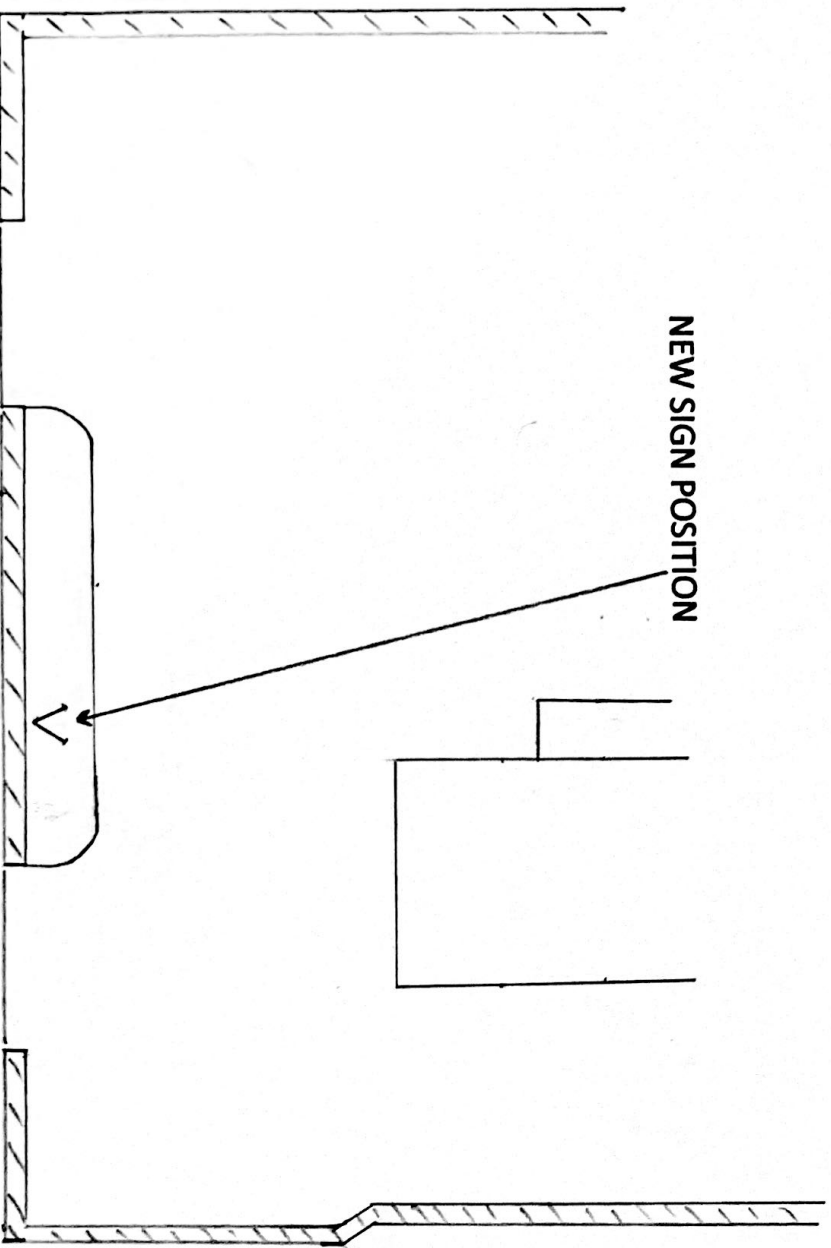

NEW SIGN POSITION